

Adding Multiple People to TMG 8

Larry Empey
Ottawa TMG Users Group

14 April 2012

What you can not do!

- You cannot add multiple spouses.
- You cannot use text macros
- Children added must have the same set of parents
- You cannot add to someone who is existing.
- (I will show how to do it anyway)

Below is the “Add Person” screen
For this example we will choose the
new family button.

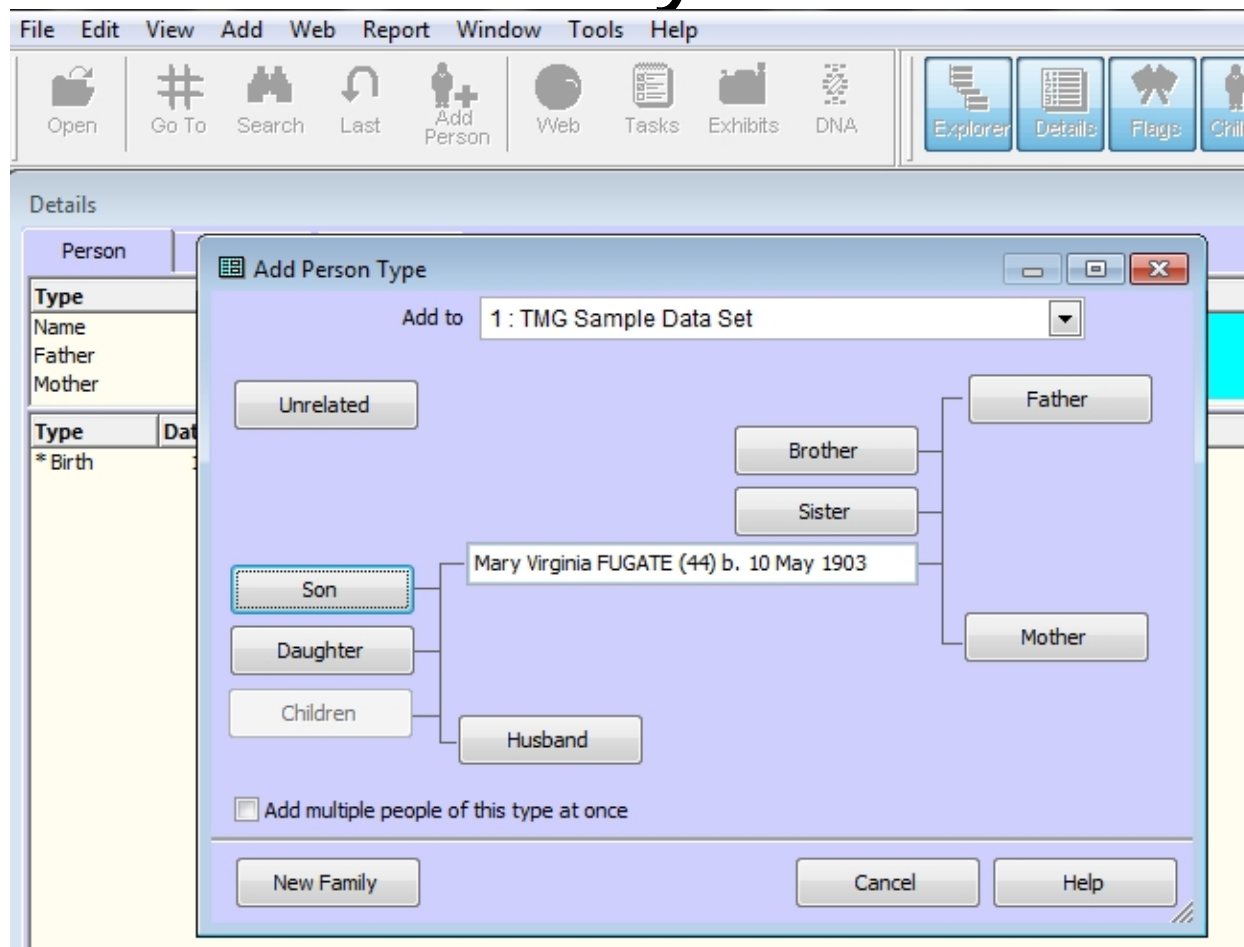

- The “setup button” will let you add or change the columns in the spreadsheet.
- Note that you are limited to 250 columns.

- (The “Import” button as described in the help file)
- **Importing People from a Comma Separated Values (*.csv) File**
- You can click the [**Import**] button to import people from a Comma Separated Values (*.csv) file. An Open dialog will let you select the CSV file to be used for the import. You can assign each CSV file column to a corresponding column on the **Add Multiple People** or **Add Family** screen by selecting the column on the left, selecting the **CSV** column on the right, and then, clicking the [< Assign] button. The Import will load the Multiple People spreadsheet. You may then edit the spreadsheet before clicking OK.

Click on the top row of the Column labeled Relation
You will see the choices below.

The image shows a software window titled "Add New Family". It contains a table with the following columns: ID, Reference, Relation, Name-Variation, Title, Name-Variation, GivenName, and Name-Variation, Surname. The first row of the table has the value "64" in the Reference column. A dropdown menu is open over the "Relation" cell of this row, displaying the following options: "Father", "Father", "Mother", "Son", "Daughter", "Child (Sex flag=?)", and "Other/Unknown". Below the table is a text area with the label "No citations". At the bottom of the window are buttons for "Setup", "Import", "OK", "Cancel", and "Help".

| ID | Reference | Relation | Name-Variation, Title | Name-Variation, GivenName | Name-Variation, Surname |
|----|-----------|----------------------|-----------------------|---------------------------|-------------------------|
| | 64 | Father | | | |
| | | Father | | | |
| | | Mother | | | |
| | | Son | | | |
| | | Daughter | | | |
| | | Child (Sex flag="?") | | | |
| | | Other/Unknown | | | |
| | | | | | |
| | | | | | |
| | | | | | |
| | | | | | |
| | | | | | |
| | | | | | |
| | | | | | |
| | | | | | |
| | | | | | |
| | | | | | |
| | | | | | |
| | | | | | |
| | | | | | |
| | | | | | |
| | | | | | |
| | | | | | |

No citations

Setup Import OK Cancel Help

Enter the fathers info
Then press the down arrow key for the next row

Add New Family

| ID | Reference | Relation | Name-Variation, Title | Name-Variation, GivenName | Name-Variation, Surname | Name-V |
|-------------------------------------|-----------|---------------|-----------------------|---------------------------|-------------------------|--------|
| <input checked="" type="checkbox"/> | 64 | Father | | Joe | Who | |
| <input checked="" type="checkbox"/> | 65 | Mother | | Mary | Who | |
| <input checked="" type="checkbox"/> | 66 | Son | | Jerry | Who | |
| <input checked="" type="checkbox"/> | 67 | Daughter | | Marion | Who | |
| <input checked="" type="checkbox"/> | 68 | Other/Unknown | | Guess | Who | |
| | | | | | | |
| | | | | | | |
| | | | | | | |
| | | | | | | |
| | | | | | | |
| | | | | | | |
| | | | | | | |
| | | | | | | |
| | | | | | | |
| | | | | | | |
| | | | | | | |

No citations

Adding info to an existing person

- In the preceding example assume that #64 already exist in your database.
- To #64 add only new information that you did not have before
- When you finish adding all members and have saved it, Then you must merge #64 with your existing person.

- When you click OK and the people are entered go to ID number 68. Use F4 to enter a marriage tag and put in #68 as the second principal. This will change #68 to another wife of #64.
- Anyone entered as Other/Unknown becomes an unrelated person, so if this person is really related you must make the changes manually.
- This gives you one way to add multiple spouses but adds a couple of steps.
- This ends the demo of adding a new family, now we will add Multiple people.

- In the preceding demo it did not matter what person was highlighted when we started. In this demo however, what ever person is highlighted in the demo will be the one that we are adding people to.
- The main difference between choosing Brother or Sister is that the correct sex will be chose by default. The same applies to Son or Daughter. Children and Unrelated have the sex set as ?

We've started over and clicked the add person button or menu.

The box below shows up.

Note that the Children button is grayed out.

Click the Add Multiple People checkbox

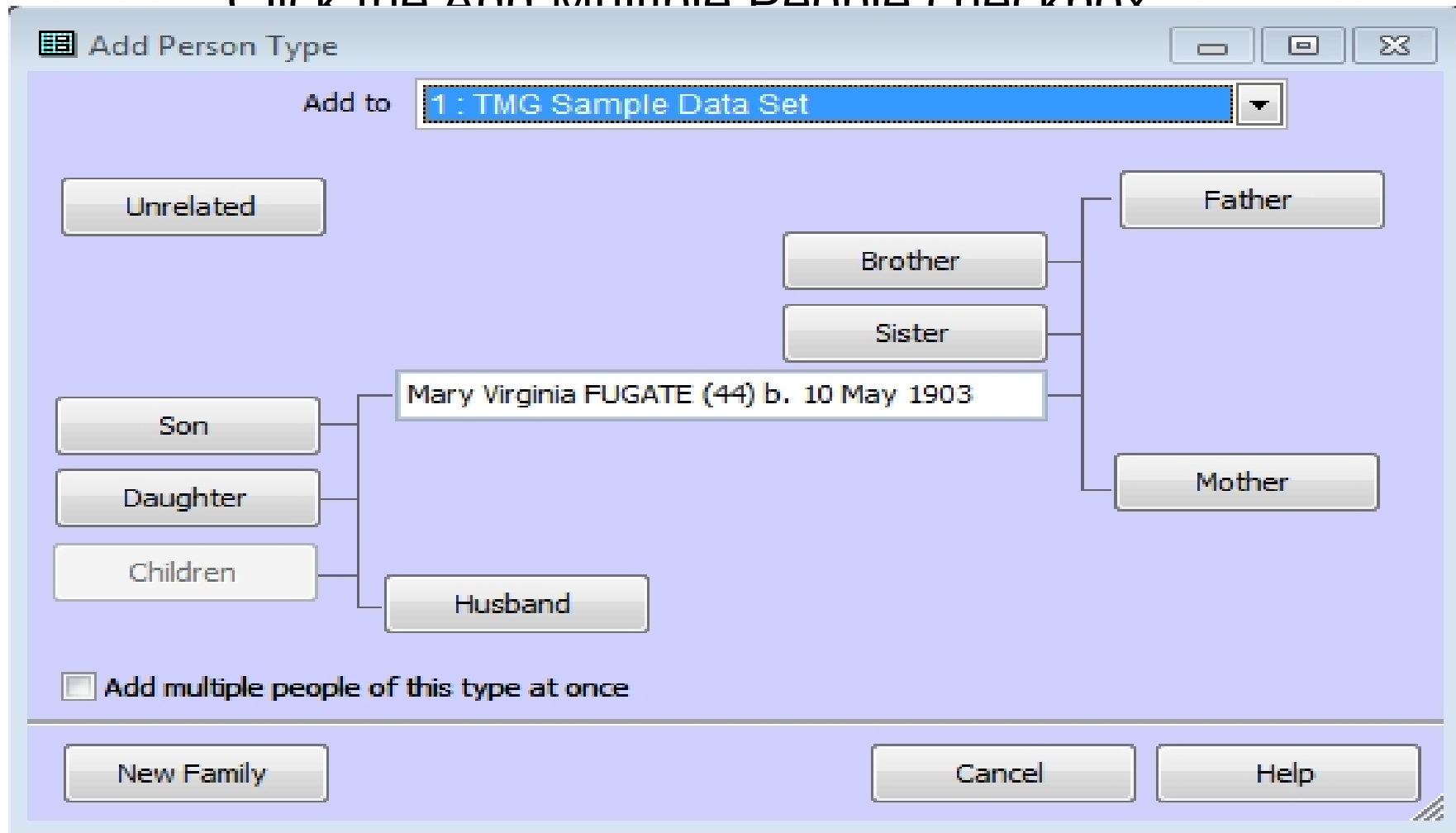

Notice that the Parents and Husband buttons are grayed out

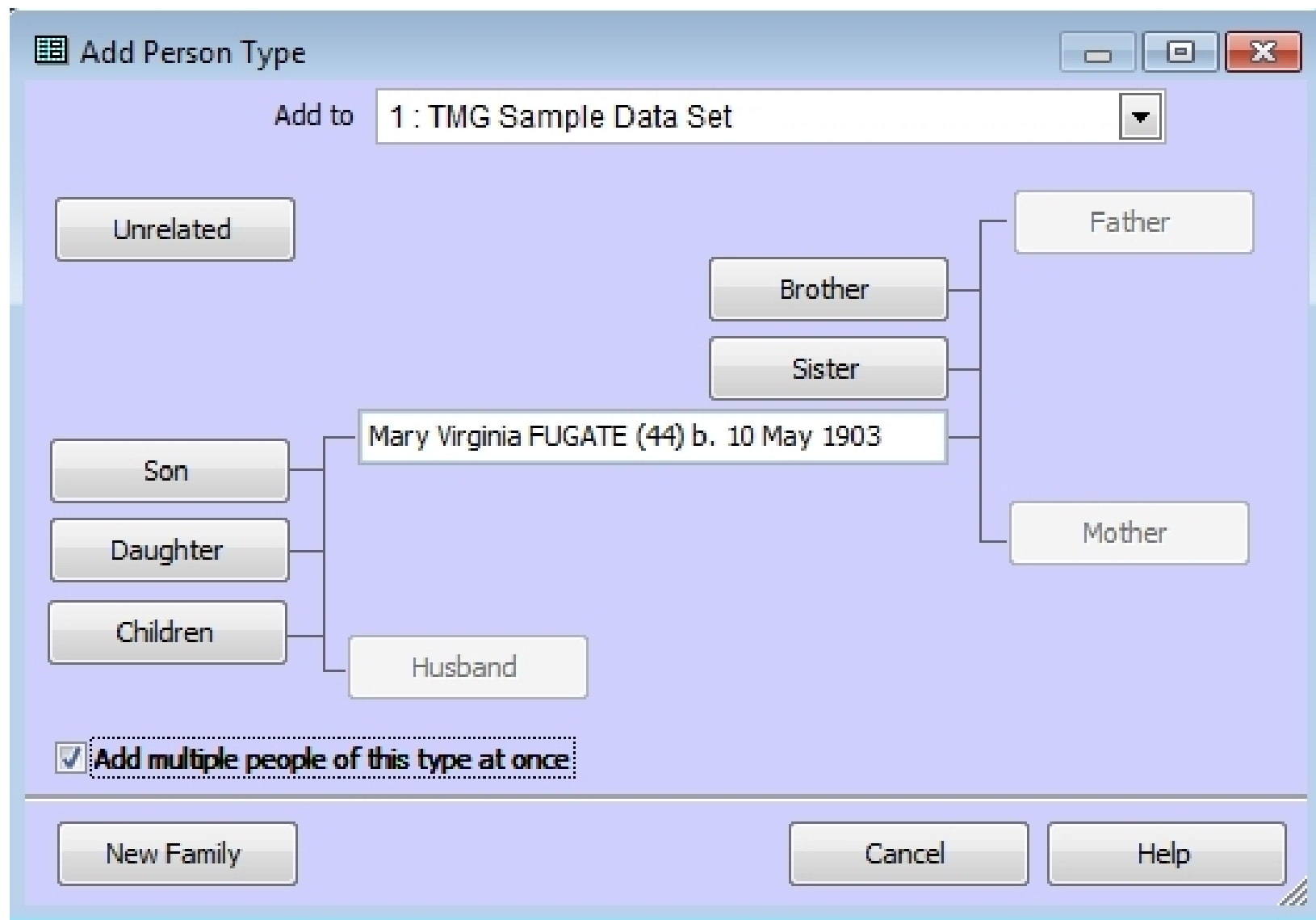

I have chosen to add Brothers.
You can see she has one brother and sister.

Details

| Person | | Family | Tree | | | | |
|---------|---------------------------------------|------------|------|-------------|-------------|---|---|
| Type | Name | | | Type | Value | | |
| Name | Mary Virginia FUGATE (44) (1903-) | | | Tag count | 1 | | |
| Father | John Keys FUGATE (42) (1859-1922) | | | Age | 108? | | |
| Mother | Annie Eliza ALEXANDER (6) (1870-1936) | | | Last edited | 23 Jun 2000 | | |
| Type | Date | Name/Place | | Ag | N | S | E |
| * Birth | May 1903 | | | 0 | | ✓ | |

Siblings

| Birth | Death | Siblings: 2 | Sex | Spouse |
|--------|-------|------------------------------|-----|-------------------------|
| ← 1900 | | Joseph Alexander FUGATE (43) | M | |
| 1906 | | Elizabeth Keys FUGATE (45) | F | Thomas L. WILLIAMS (46) |

Add Multiple People

| ID | Reference | SEX | Name-Variation, Title | Name-Variation, GivenName | Name-Variation, Surname | Name-Variation, Suffix |
|--------|-----------|-----|-----------------------|---------------------------|-------------------------|------------------------|
| ▶ X 64 | | M | | | Fugate | |
| | | | | | | |
| | | | | | | |
| | | | | | | |
| | | | | | | |
| | | | | | | |
| | | | | | | |
| | | | | | | |
| | | | | | | |
| | | | | | | |

No citations

Setup Import OK Cancel Help

Here I have added another brother and sister

Details

Person Family Tree

| Type | Name | Type | Value |
|--------|---------------------------------------|-------------|-------------|
| Name | Mary Virginia FUGATE (44) (1903-) | Tag count | 1 |
| Father | John Keys FUGATE (42) (1859-1922) | Age | 108? |
| Mother | Annie Eliza ALEXANDER (6) (1870-1936) | Last edited | 23 Jun 2000 |

| Type | Date | Name/Place | Ag | M | S | E |
|---------|----------|------------|----|---|---|---|
| * Birth | May 1903 | | 0 | ✓ | | |

Siblings

| Birth | Death | Siblings: 2 | Sex | Spouse |
|-------|-------|------------------------------|-----|-------------------------|
| 1900 | | Joseph Alexander FUGATE (43) | M | |
| 1906 | | Elizabeth Keys FUGATE (45) | F | Thomas L. WILLIAMS (46) |

Add Multiple People

| ID | Reference | SEX | Name-Variation, Title | Name-Variation, GivenName | Name-Variation, Surname | Name-Variation, Suffix | B |
|----|-----------|-----|-----------------------|---------------------------|-------------------------|------------------------|---|
| 70 | | M | | Harold | Fugate | | |
| 71 | | F | | Alice | Fugate | | |
| | | | | | | | |
| | | | | | | | |
| | | | | | | | |
| | | | | | | | |
| | | | | | | | |
| | | | | | | | |
| | | | | | | | |
| | | | | | | | |
| | | | | | | | |
| | | | | | | | |
| | | | | | | | |
| | | | | | | | |
| | | | | | | | |
| | | | | | | | |

No citations

Setup Import OK Cancel Help

The result shown here is that she now has
2 brothers and 2 sisters.

Details

Person Family Tree

| Type | Name | Type | Value |
|--------|---------------------------------------|-------------|-------------|
| Name | Mary Virginia FUGATE (44) (1903-) | Tag count | 1 |
| Father | John Keys FUGATE (42) (1859-1922) | Age | 108? |
| Mother | Annie Eliza ALEXANDER (6) (1870-1936) | Last edited | 23 Jun 2000 |

| Type | Date | Name/Place | Ag | M | S | E |
|---------|----------|------------|----|---|---|---|
| * Birth | May 1903 | | 0 | | ✓ | |

Siblings

| Birth | Death | Siblings: 4 | Sex | Spouse |
|-------|-------|------------------------------|-----|-------------------------|
| | | Alice FUGATE (71) | F | |
| | | Harold FUGATE (70) | M | |
| | | Joseph Alexander FUGATE (43) | M | |
| ← | 1906 | Elizabeth Keys FUGATE (45) | F | Thomas L. WILLIAMS (46) |