

Image Mapping Using TMG Utility ~ An Update

Presented by
David A. Walker

Ottawa TMG Users Group

8 February 2014

Introduction

Today's presentation will incorporate TMG Utility ver. 7.3 Build 1 & Second Site ver. 5.0 Build 9 by John Cardinal, and TMG ver. 8.08 by Wholly Genes. These are the current versions of each of the three applications as of this writing.

Introduction

Edit Exhibit Image Map is a tool in TMG Utility for creating HTML image maps that can be used with Second Site. Image maps are useful in creating multiple clickable regions within a single exhibit.

It is intended to be used with **external exhibits**, but can also be used to edit any image format that is recognized by TMG.

Introduction

How would an image map appear on a Second Site page?

Imagine having a family portrait where you could click on any face and display the page for that person.

Introduction

A click on each face will display that person's page

James Colin Walker¹
M, b. 10 May 1874, d. 1 January 1926

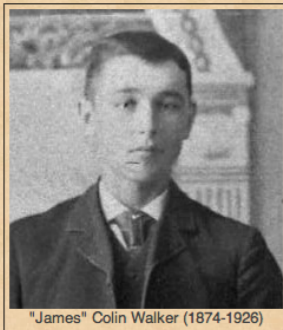

"James" Colin Walker (1874-1926)

Ewen MacGregor Walker¹
M, b. 22 June 1881, d. 11 June 1922

Ewen MacGregor Walker (1881-1922)

Laura Scott Walker¹
F, b. 8 July 1883, d. September 1958

"Laura" Scott Walker (1883-1958)

Group Photo*

He is included in a group photograph, circa 1893 in Kensington, Prince County, Prince Edward Island, Canada. Photo courtesy of Lois Andrews. If you are viewing this photo from a web publication, you may click on any of the faces to view that person's page.⁸

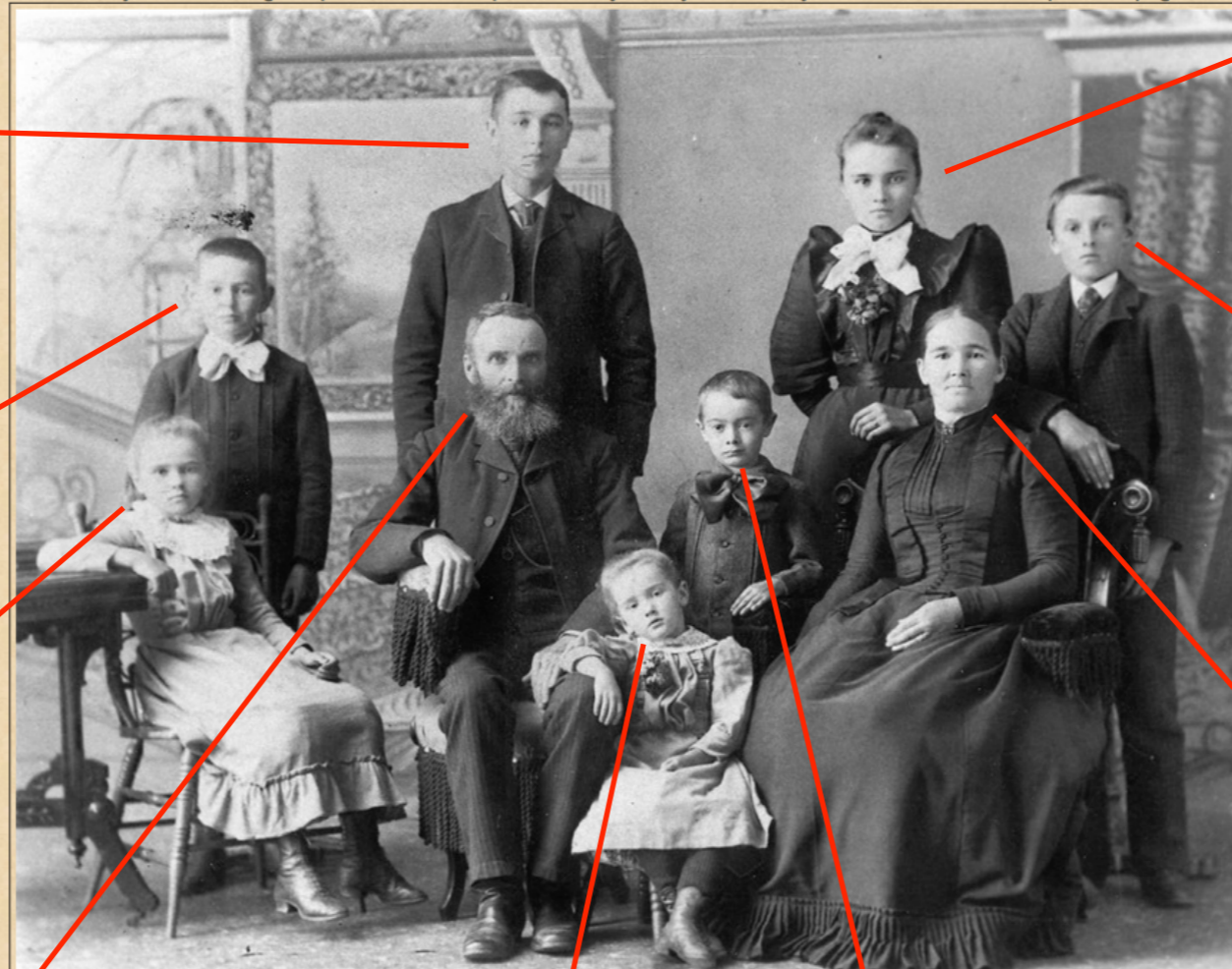

Family portrait of David & Elizabeth (Higgins) Walker, ca. 1893. Back row: "Ewen" MacGregor, "James" Colin, Catherine "Minnie", "Ira" David. Front row: "Laura" Scott, David, Mary Elizabeth "Lizzie", "William" Higgins, Elizabeth (Higgins).

Catherine Minnie Walker¹
F, b. 16 March 1876, d. 25 November 1958

Catherine "Minnie" Walker (1876-1958)

Ira David Walker¹
M, b. 21 July 1878, d. 28 December 1922

"Ira" David Walker (1878-1922)

Elizabeth Higgins^{1,2}
F, b. 14 March 1846, d. 18 November 1934

Elizabeth (Higgins) Walker (1846-1934)

David Walker¹
M, b. 10 June 1833, d. 31 January 1909

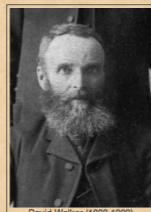

David Walker (1833-1909)

Father: **James W. Walker** b. 14 Nov 1804, d. 27 Jan 1866
Mother: **Mary Hogg** b. 1814, d. 13 Apr 1880

Mary Elizabeth Walker^{1,2}
F, b. 5 July 1888, d. 20 December 1981

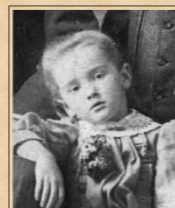

Mary Elizabeth "Lizzie" Walker (1888-1981)

William Higgins Walker¹
M, b. 6 January 1886, d. 13 April 1894

"William" Higgins Walker (1886-1894)

Introduction

- ❖ From conversations with John Cardinal I will share the following definitions, which will help in your experience with creating image maps.
- ❖ John, what's the difference between an image and an exhibit?
 - ❖ “An **image** is a digital graphic such as a scanned photograph or document.
 - ❖ An **exhibit** is a TMG data item that associates an image with a person, event, name, place, source or citation as recorded in the TMG database.”

Introduction

- ❖ “Let's say you have scanned a photograph of someone. At that point, you have a digital image. When you decide to add the image to a person's record in your TMG project, you add an exhibit and along the way you tell TMG the path to the image file. Now you have both the original image and you have a separate, but related, exhibit. The image is not the exhibit, and the exhibit is not the image. The image is referenced by the exhibit.”

Introduction

- ❖ “TMGU will store the image map in the exhibit record if you start the process with the [Edit Exhibit Image Map] button, and then select an exhibit.”
- ❖ “If you start with the [Edit Image Map] button, TMGU will NOT change an exhibit record because you haven’t picked one, you’ve chosen an image file instead.”
- ❖ Thank you, John. **Sage advice:** Remember the contents of these previous three slides for when you begin the mapping process in TMGU.

Introduction

Categories that will be described today include:

- Snap shots of children
- Formal studio family portraits
- Tombstone inscriptions

Step 1: TMG Exhibits

Create a New Tag

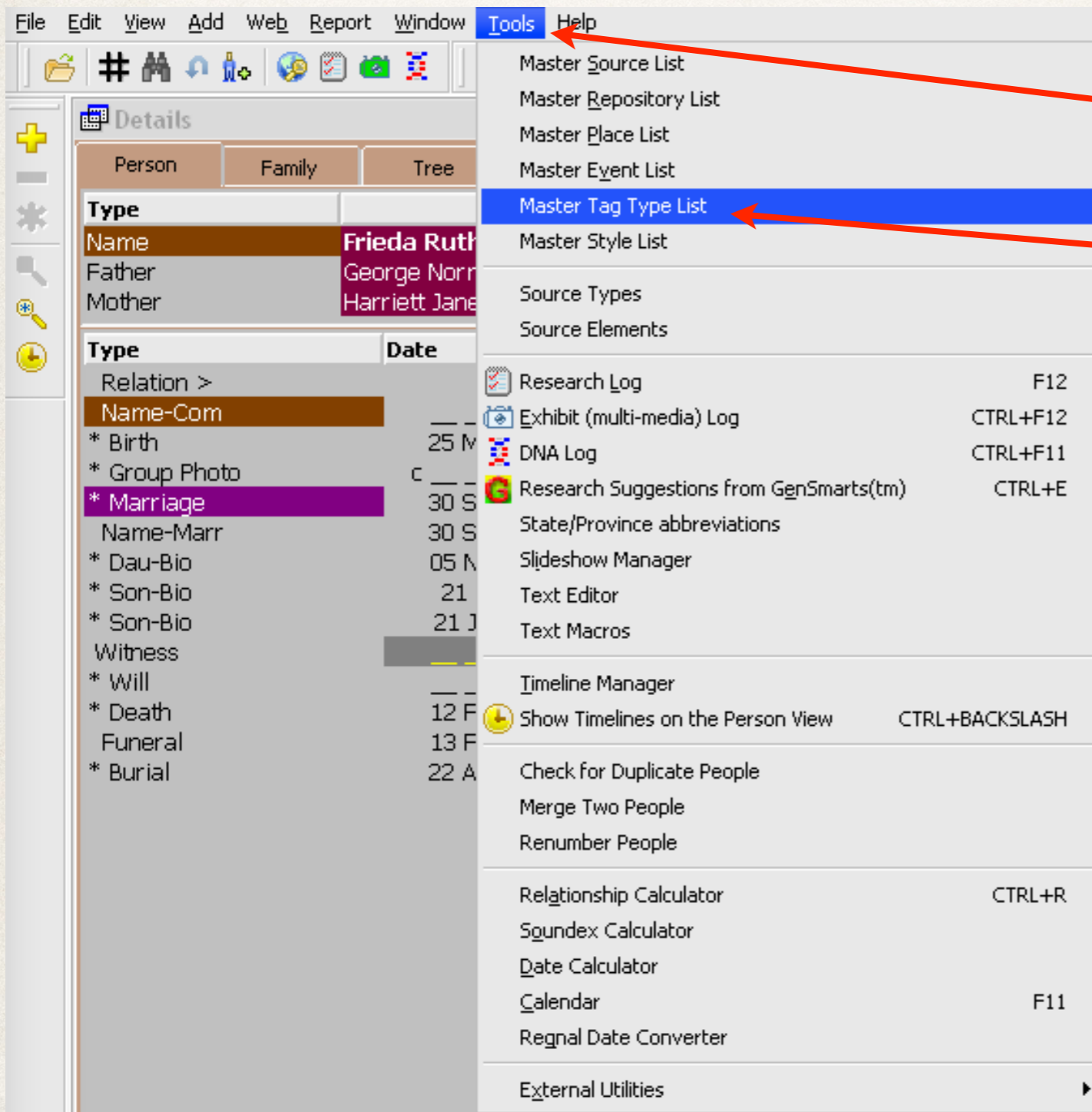

1. Click Tools

2. Click Master Tag Type List

Step 1: TMG Exhibits

Create a New Tag

Tag Type List

1 Walker imported on 02 Oct 2003 12:16:05 selected: 253 Active

Abdicate
Address
Adoption
Adult Chri
AFN
Age
AKA
Alt Marr
Alt-Birth
Alt-Birth2
Alt-BirthPlace
Alt-Death
Alt-Death Loc
Alt-Marr
AltBaptism
AltBirth
AltDeath
AltMarr
AltMarr
AltMarrLoc
AltSurname
Anecdote
Annulment
Appoint
Arrest
Ascend

Filter : All groups
Type : Custom
Tag Group : Other event
Abbreviation : abd.
GEDCOM : EVEN
Default Style : Use Data Set default s

Add
Edit
Delete
Copy
Translate
Import
Export

Sentence :
[P] abdicated <[M]> <[D]> <[L]>

Witness Sentence :
[W] witnessed the abdication of [P] <and [PO]>
<[D]> <[L]>

Show LDS tag types
 Show deactivated tag types

Close Help

3. Click Add

Step 1: TMG Exhibits

Create a New Tag

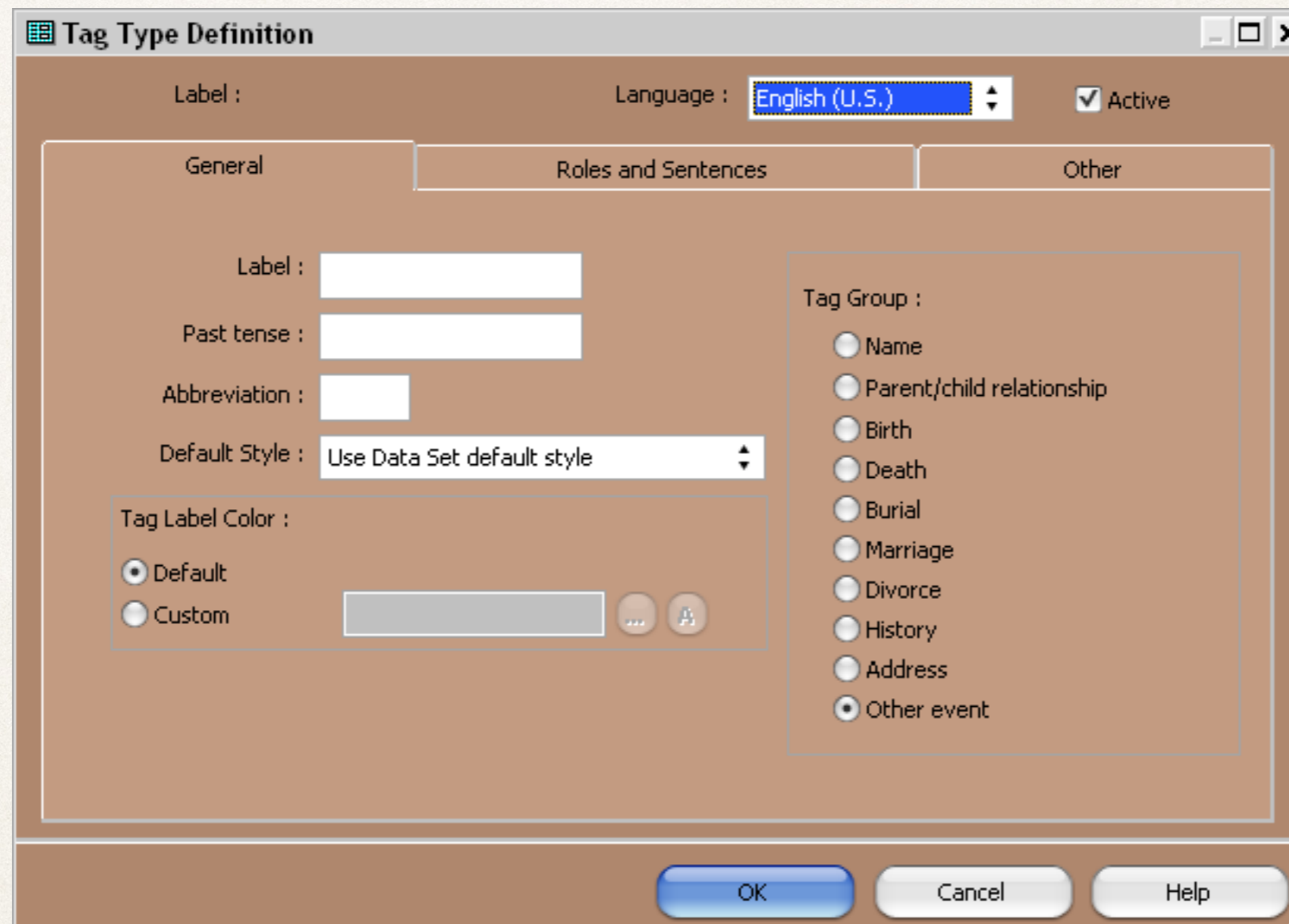

A new **Tag Type Definition** window opens.

Step 1: TMG Exhibits

Create a New Tag

4. Enter label text

TIP: You can now select a specific colour for each tag.

Label appears as you type against background colour

- Label: Studio Portrait
- Language: English (U.S.)
- Active:
- General tab: Label: Group Photo, Past tense: (empty), Abbreviation: gro., Default Style: Use Data Set default style
- Roles and Sentences tab: (selected)
- Other tab: (empty)
- Tag Label Color: Default, Custom
- Tag Group: Name, Parent/child relationship, Birth, Death, Burial, Marriage, Divorce, History, Address, Other event
- Buttons: OK, Cancel, Help

5. Select Roles and Sentences tab

Step 1: TMG Exhibits

Create a New Tag

Tag Type Definition

Label : Studio Portrait Language : English (U.S.) Active

General Roles and Sentences Other

Role :

- P Principal
- W Witness

Rebuild all sentences

Male sentence structure :

[P] <was|and [PO] were> Group Photo| <[M]> <[D]> <[L]>

Female sentence structure (if different) :

This role is appropriate for :

Sex : Any

Minimum age : Any

Maximum age : Any

New Edit Delete

Enable Disable Copy

OK Cancel Help

Sentence structure for Principal

6. The default sentence structure must be edited.

7. Click Edit.

Step 1: TMG Exhibits

Create a New Tag

Tag Type Definition

Label : Group Photo Language : English (U.S.) Active

General Roles and Sentences Other

Role :

- P Principal
- W Witness

Rebuild all sentences

Male sentence structure :

He is included in a group photograph <, [D]> <in [L]>. <[M]>

Female sentence structure (if different) :

She is included in a group photograph <, [D]> <in [L]>. <[M]>

This role is appropriate for :

Sex : Any

Minimum age : Any

Maximum age : Any

New Edit Delete

Enable Disable Copy

OK Cancel Help

8. Edit the sentences for males and females.

Step 1: TMG Exhibits

Create a New Tag

Tag Type Definition

Label : Group Photo Language : English (U.S.) Active

General Roles and Sentences Other

Role :

- P Principal
- W **Witness**

Rebuild all sentences

Male sentence structure :

[W] was included in a group photograph with [P] <,> [D]> <[L]>

Female sentence structure (if different) :

This role is appropriate for :

Sex : Any

Minimum age : Any

Maximum age : Any

New Edit Delete

Enable Disable Copy

OK Cancel Help

Sentence structure for Witness

9. Edit the sentences for witnesses.

10. Click **OK**

Step 1: TMG Exhibits

Create a New Tag

The new tag appears in the **Tag Type List**, displaying the edited sentence structure.

Click **Close**

1 Walker imported on 02 Oct 2003 12:16:05 selected: 253 Active

Filter : All groups
Type : Custom
Tag Group : Other event
Abbreviation : gro.
GEDCOM : EVEN
Default Style : Use Data Set default s

Add
Edit
Delete
Copy
Translate
Import
Export

Sentence :
He is included in a group photograph <, [D]> <in [L]>. <[M]>

Witness Sentence :
[W] was included in a group photograph with [P] <, [D]> <[L]>

Show LDS tag types
 Show deactivated tag types

Close Help

Step 1: TMG Exhibits

Tag Entry

11. Select **Group Photo** from the Tag Entry list

12. Enter date for the event

- Tag type:** Group Photo
- Principal:** 113 (with a person icon) and 0 (with a person icon)
- Date:** circa 1913
- Sort date:** circa __ __ 1913
- Place style:** U.S. StandardPlace
- Address:** Addressee, Detail, City (Moncton), County (Westmorland County), State (New Brunswick)
- Country:** Canada
- Other fields:** Primary name, Postal, Phone, LatLong, Temple
- Memo:** If you are viewing this photo in a web publication, you may click on any face to view that person's page.
- Witnesses:** 1 more witness: Albert Harold PALMER (133) 11 Dec 1902 11 Apr 1945 Witness
- Citations:** 1 citation: 3455 Group Photo: Frieda & Albert P. 3 2 3 3
- Buttons:** OK, Cancel, Help
- Camera icon:** Located in the top right corner of the dialog.

17. Click camera icon

14. Enter all place name data

15. Enter names of other known people in the photo

13. Enter text in the memo field

16. Enter citation for this event

Step 1: TMG Exhibits

Event Exhibit Log

Exhibit Log: All Exhibits for Event Number 200671

Sort: None
Focus: An Event
Type: All Types

Filter:
ID: 200671
Rows: 2
Cols: 5

1 Frieda & Albert Palmer on wood

Frieda and Albert Palmer on a wood pile in Moncton, ca. 1913. Click on any face to view that person's page.

1 (External) , (1-1) / 1
event (Group Photo) 1:200671

Add Scan View / Edit Delete Primary Properties

Close Help

19. Thumbnail is displayed

18. Click Add, then select photo from list

20. Click Properties

Step 1: TMG Exhibits

Event Exhibit Log

Exhibit Log: All Exhibits for Event Number 200671

Sort: None
Focus: An Event
Type: All Types

Filter:
ID: 200671
Rows: 2
Cols: 5

1 Frieda & Albert Palmer on wood

Frieda and Albert Palmer on a wood pile in Moncton, ca. 1913. Click any face to view that person's page.

Buttons: Add, Scan, View / Edit, De...

Properties for frame 1

General | Audio | Info | Description

Topic :
Frieda & Albert Palmer on wood

Reference

External Image file
External Image file

Buttons: Load, Acquire, Save as..

File path: \\psf\Home\Documents\The Master Genealogist v8\Exhibits\Frieda & Albert Palmer on w

Buttons: OK, Cancel, Help

21. Click
Description

Step 1: TMG Exhibits

Event Exhibit Log

22. Type a suitable description for the exhibit

Exhibit Log: All Exhibits for Event Number 200671

Sort	None	Filter	
Focus	An Event	ID	200671
Type	All Types	Rows	2
		Cols	5

1 Frieda & Albert wood

Properties for frame 1

General Audio Info Description

Caption :

Frieda and Albert Palmer on a wood pile in Moncton, ca. 1913. Click on any face to view that person's page.

Description :

OK Cancel Help

Frieda and Alb
any face to view that person's page.

event (Group Photo) 1:200671

23. Click **OK** to return to Exhibit Log

Step 1: TMG Exhibits

Event Exhibit Log

Exhibit Log: All Exhibits for Event Number 200671

Sort: None | Filter: | ID: 200671 | Rows: 2 | Cols: 5

Focus: An Event | Type: All Types

1 Frieda & Albert Palmer on wood

Frieda and Albert Palmer on a wood pile in Moncton, ca. 1913. Click on any face to view that person's page.

1 (External) , (1-1) / 1 event (Group Photo) 1:200671

Buttons: Add, Scan, View / Edit, Delete, Primary, Properties, Close, Help

24. Description appears here

25. Click Close

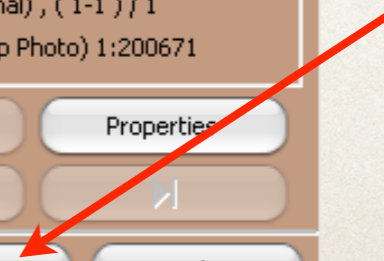

Step 1: TMG Exhibits

Tag Entry

- Tag type:** Group Photo
- Principal:** 113 (Frieda Ruth PALMER, (1906-1995))
- Principal:** 0
- Date:** circa 1913
- Sort date:** circa __ __ 1913
- Place style:** U.S. StandardPlace
- Address:** Addressee, Detail, City (Moncton), County (Westmorland County), State (New Brunswick)
- Country:** Canada
- Postal:**
- Phone:**
- LatLong:**
- Temple:**
- Memo:** If you are viewing this photo in a web publication, you may click on any face to view that person's page.
- Sentence:**
- Witnesses:** 1 more witness (Albert Harold PALMER (133) 11 Dec 1902 11 Apr 1945 Witness)
- Citations:** 1 citation (3455 Group Photo: Frieda & Albert P. 3 2 3 3)
- Buttons:** OK, Cancel, Help

26. Click OK

Step 1: TMG Exhibits

Tag Entry

27. New Tag appears in Details window

- Person Information:** Name: Frieda Ruth PALMER (113) (1906-1995); Father: George Norman PALMER (131) (1873-1942); Mother: Harriett Jane BROWN (132) (1874-1967).
- Reference and Soundex:** Reference: P456; Soundex: 14.
- Tags Table:**

Type	Date	Name/Place	Age	M	S	W	E	T
Relation >		mother of David Arthur WALKER (1) b. 21 Jun 1944						
Name-Com		Frieda			✓			
* Birth	25 Mar 1906	Moncton, Westmorland County, New Brunswick, Canada	0		✓			
* Group Photo	c 1913	Moncton, Westmorland County, New Brunswick, Canada, If you are viewing this photo in a web publication,	~7	✓	✓	✓	✓	
* Marriage	30 Sep 1933	George Leslie WALKER (112); Central United Church, Moncton, Westmorland County, New Brunswick, Canada,	27	✓	✓		✓	
Name-Marr	30 Sep 1933	WALKER	27					
* Dau-Bio	05 Nov 1935	Sheila Jean WALKER (117); Moncton Hospital, Moncton, Westmorland County, New Brunswick, Canada	29					
* Son-Bio	21 Jul 1940	Dale Leslie WALKER (116); Sackville, Westmorland County, New Brunswick, Canada	34					
* Son-Bio	21 Jun 1944	David Arthur WALKER (1); Victoria General Hospital, Fredericton, York County, New Brunswick, Canada	38					
Witness	1944	Living: George Leslie WALKER (112); 82 Charlotte St., Fredericton, York County, New Brunswick, Canada,	~38	✓	✓	✓	✓	
* Will					✓	✓		
* Death	12 Feb 1995	Stevenson Memorial Hospital, Alliston, Simcoe County, Ontario, Canada, Frieda was cremated at the Innisvale	88	✓	✓		✓	
Funeral	13 Feb 1995	Simcoe Village, Beeton, Ontario, Canada	88		✓			
* Burial	22 Aug 2003	Palmer Cemetery, Central Hampstead, Queens County, New Brunswick, Canada, her ashes, in a sealed urn,	97	✓	✓		✓	

On the right side of the window, there are buttons for 'Add', 'Edit', 'Delete', and 'Primary'.

Step 1: End

- ❖ Make note of TMG ID for each person in the photo
- ❖ Make a project backup (now or when exiting TMG)
- ❖ Exit TMG

Step 2: TMG Utility

This is the TMG Utility splash screen

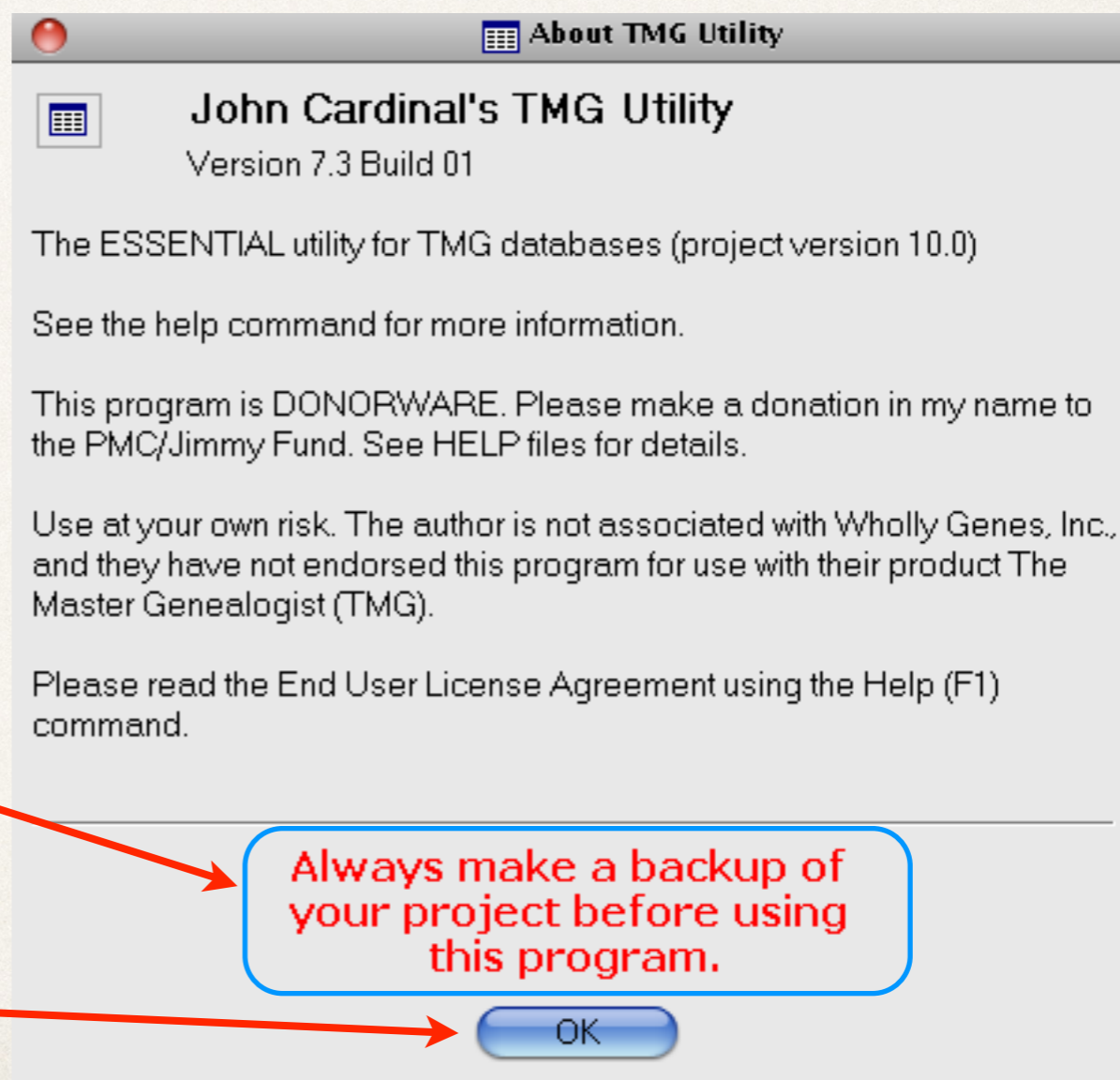

1. As John Cardinal has been heard to say more than once: "You have been warned."

2. Click OK

Step 2: TMG Utility

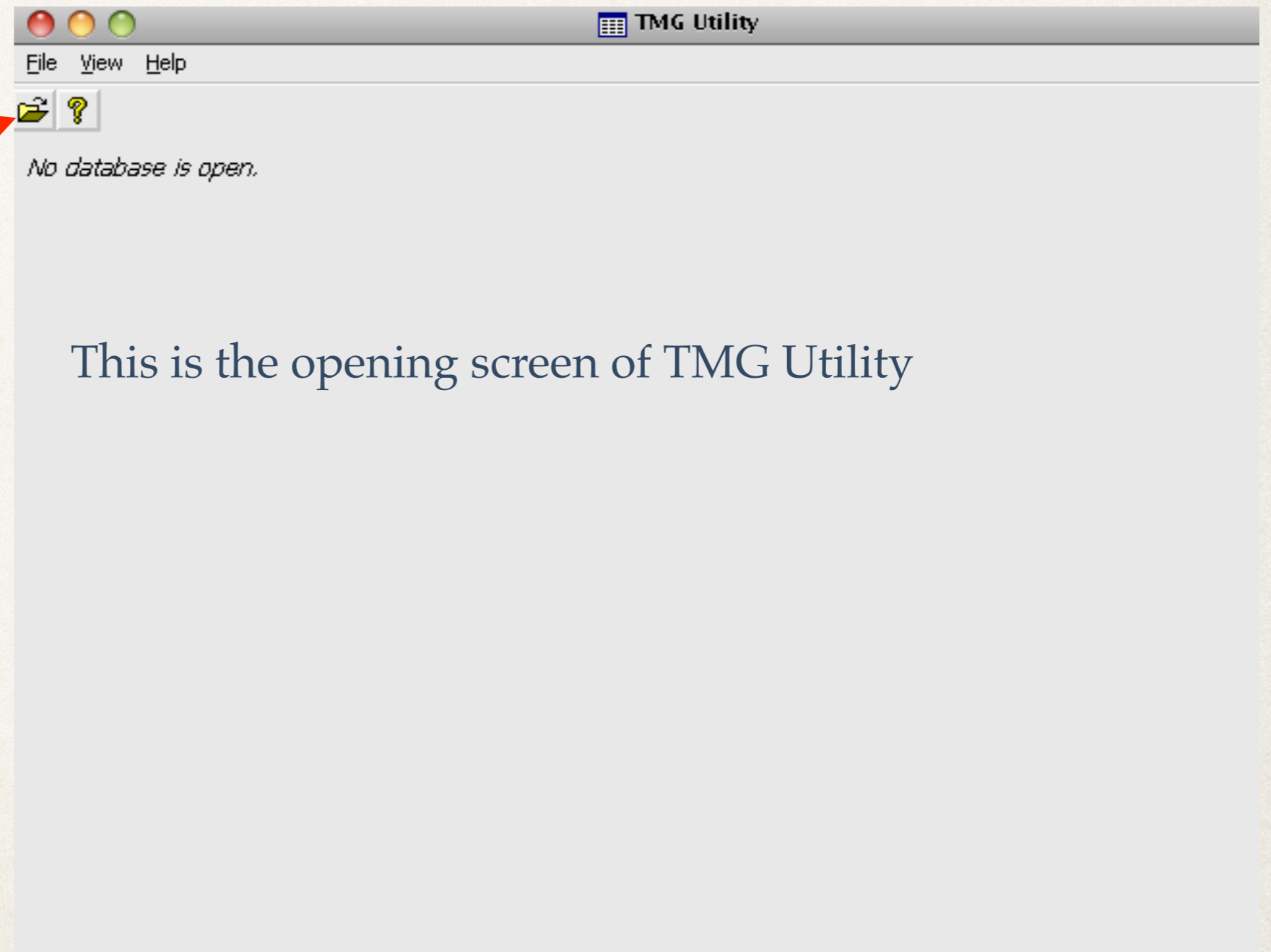

3a. Click the open folder icon

This is the opening screen of TMG Utility

Step 2: TMG Utility

4a. Click the .pjc file.

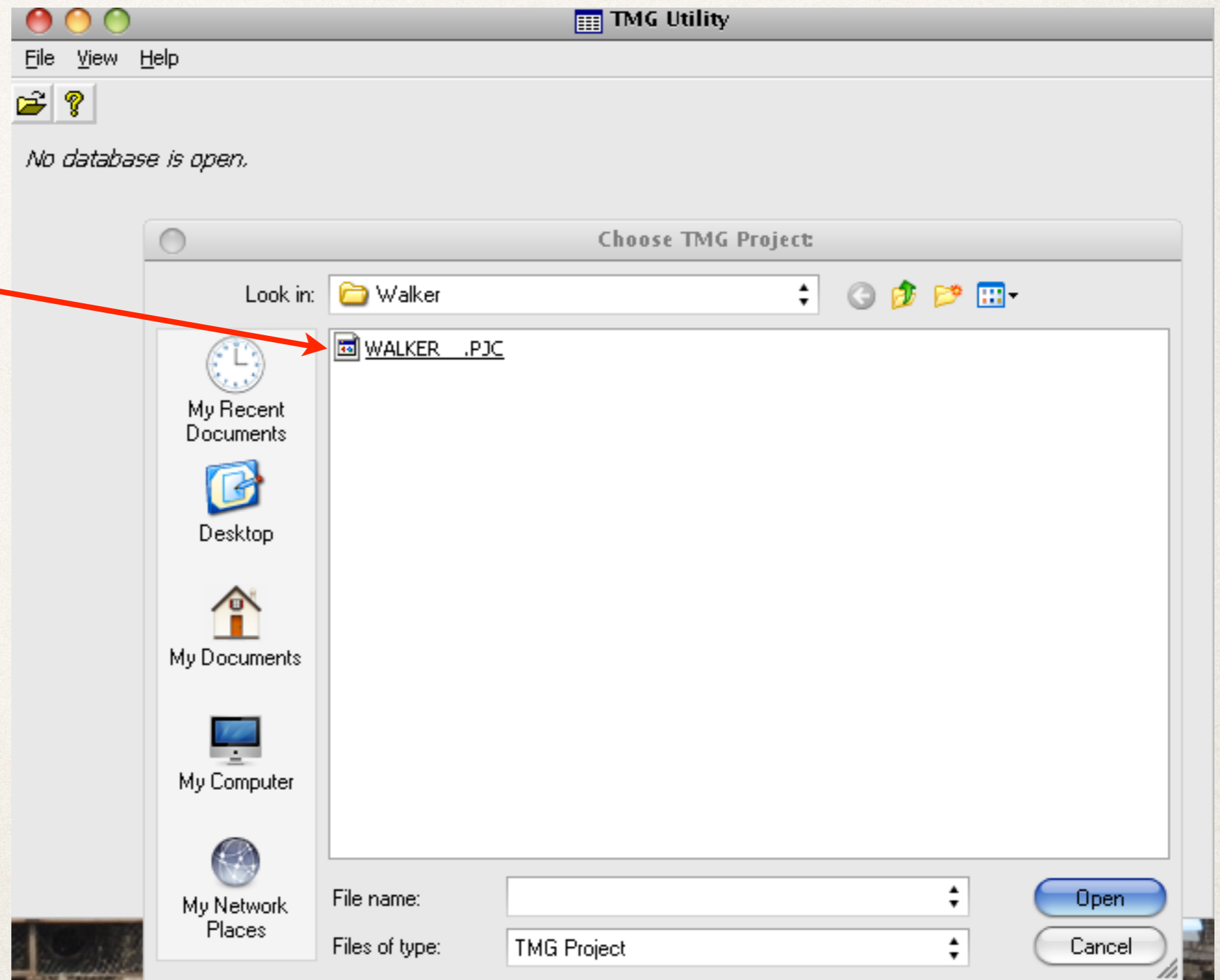

Step 2: TMG Utility

4b. Or, click **Open** to retrieve your TMG project .pjc file

4c. Or select the .pjc file from a previously used project in TMG Utility

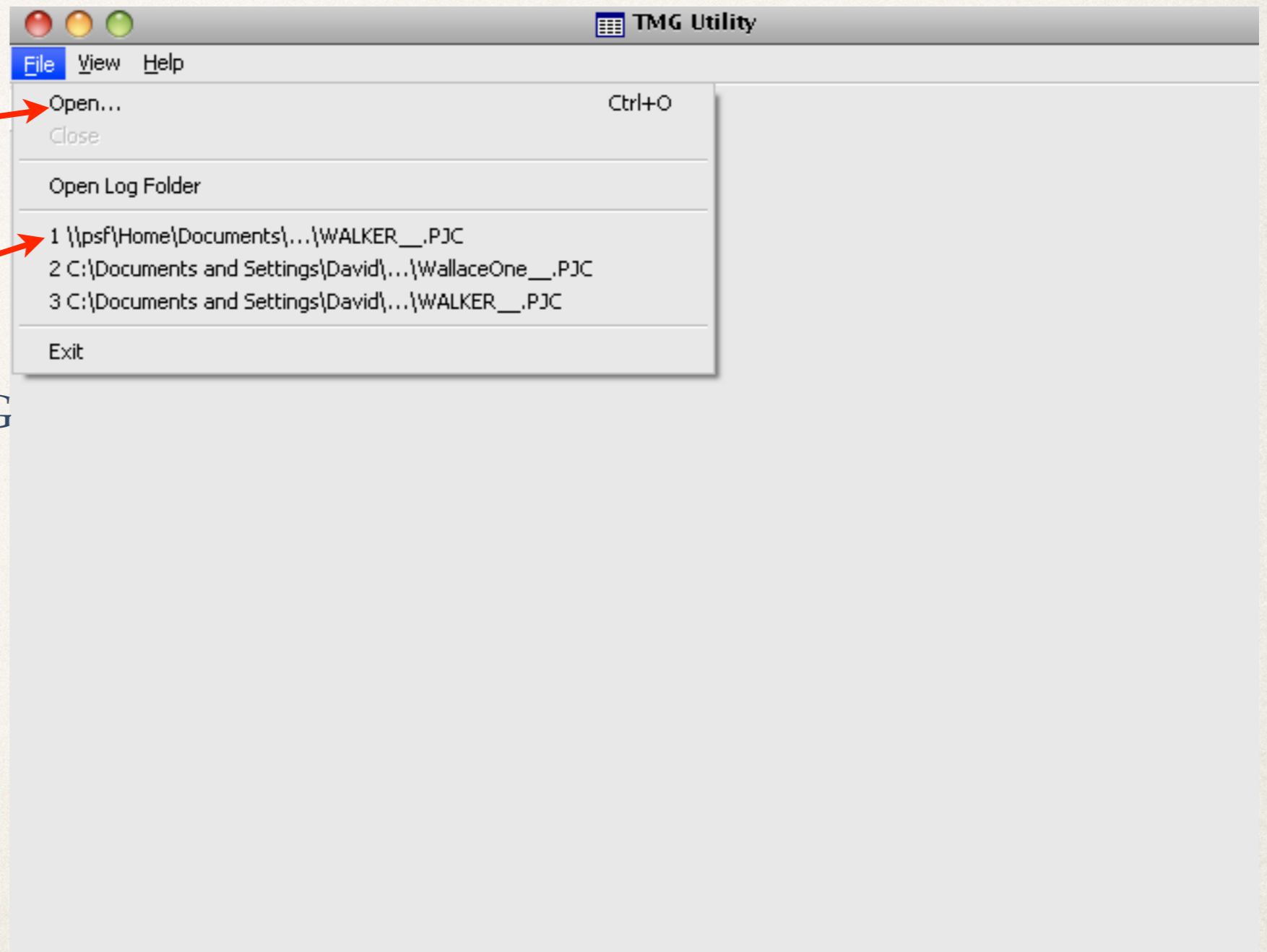

Step 2: TMG Utility

5. Project file is now ready to process.

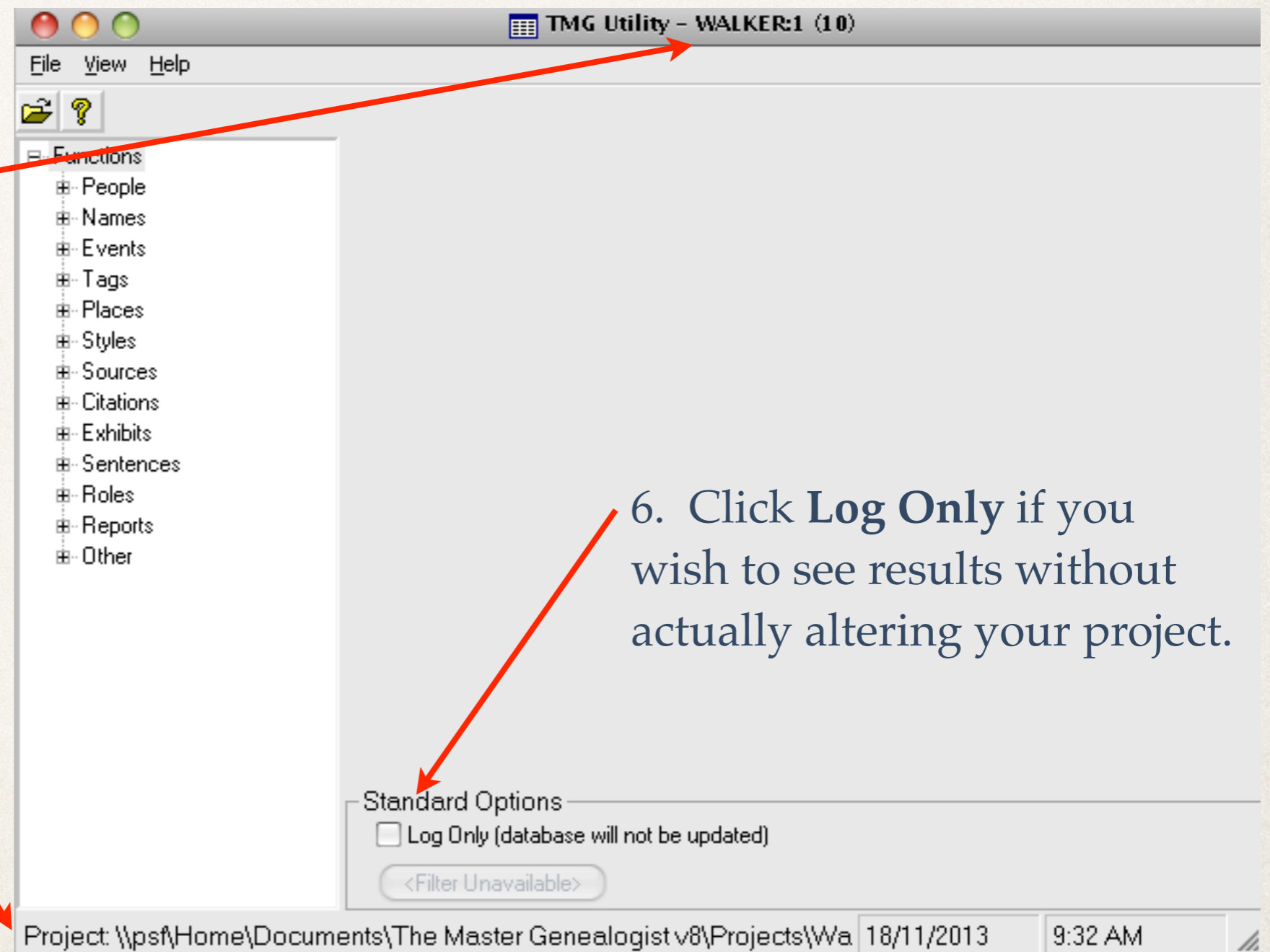

6. Click **Log Only** if you wish to see results without actually altering your project.

Step 2: TMG Utility

7. Click + Exhibits to display a list of options.

8. Click **Edit Image Map**.

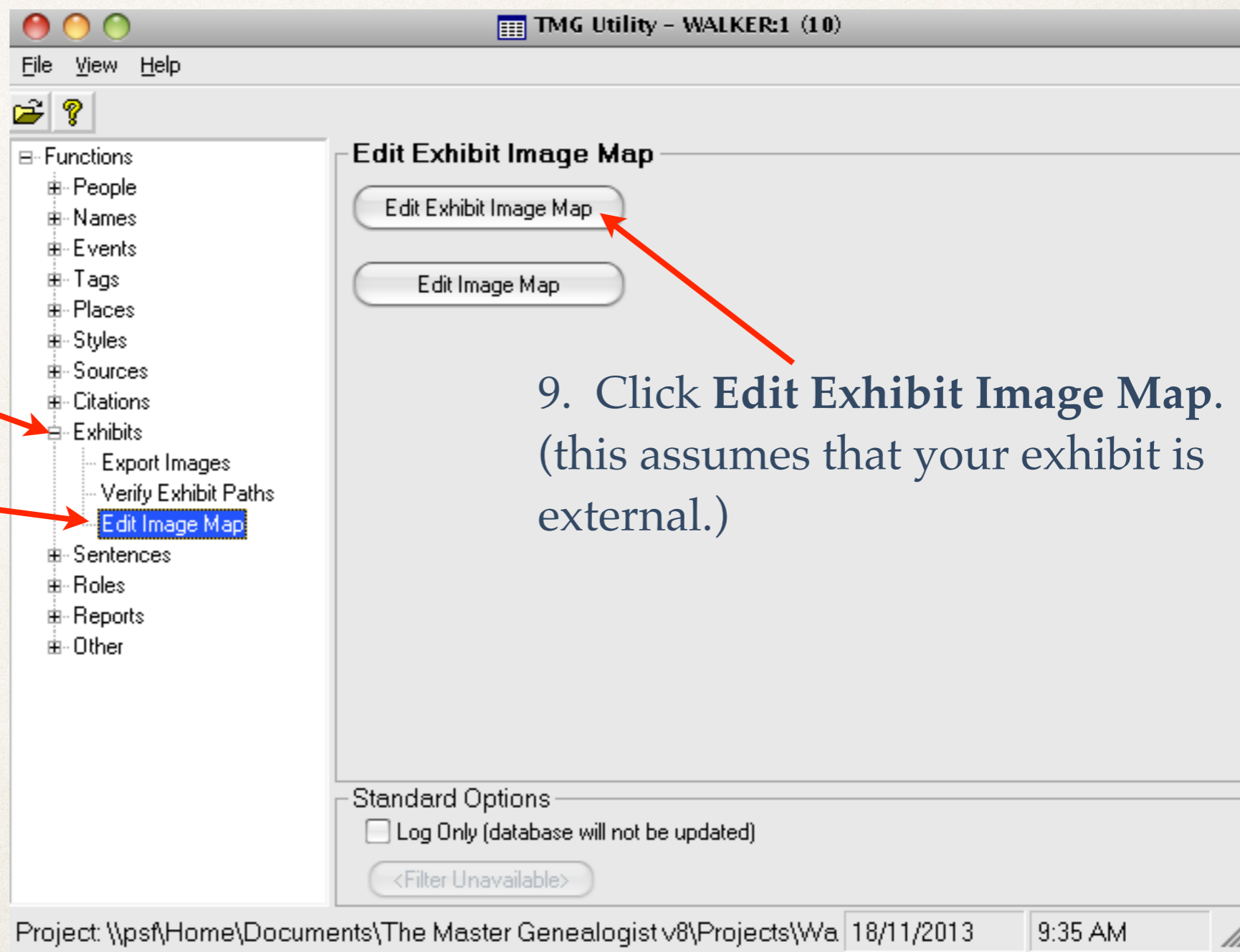

9. Click **Edit Exhibit Image Map**.
(this assumes that your exhibit is external.)

Step 2: TMG Utility

10. A list of External Image Exhibits appears.

11. Select the file to be processed.

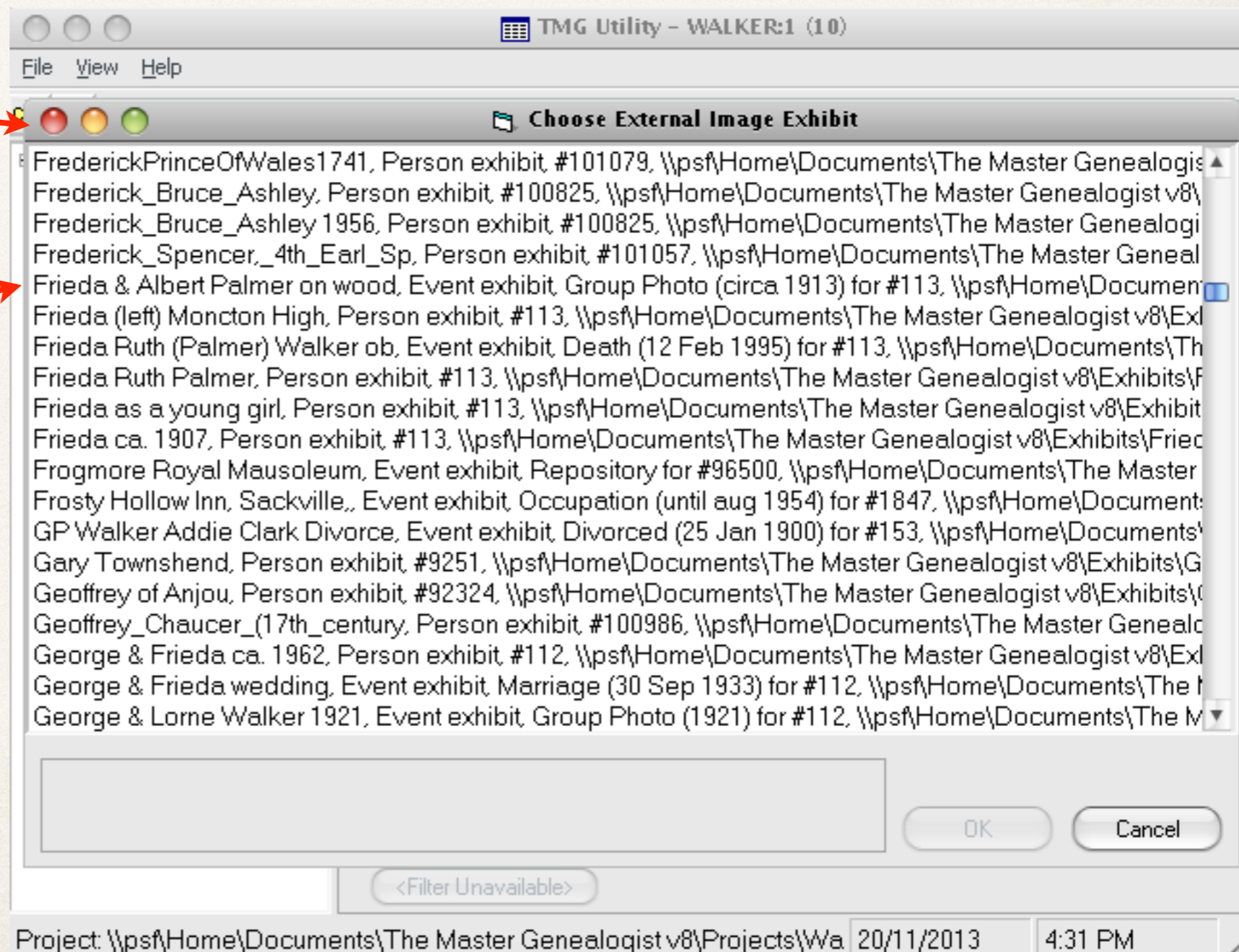

Step 2: TMG Utility

12. The Image Map Editor opens, displaying the chosen exhibit.

Step 2: TMG Utility

13. The mouse cursor displayed anywhere within the exhibit frame will change to a '+'.
14. While holding the left mouse button down draw boxes around each face in the exhibit.

Step 2: TMG Utility

15. Boxes are displayed for each person

16. Highlight any of the boxes to make size and/or position adjustments.

17. Double click each box to enter or edit area properties.

Step 2: TMG Utility

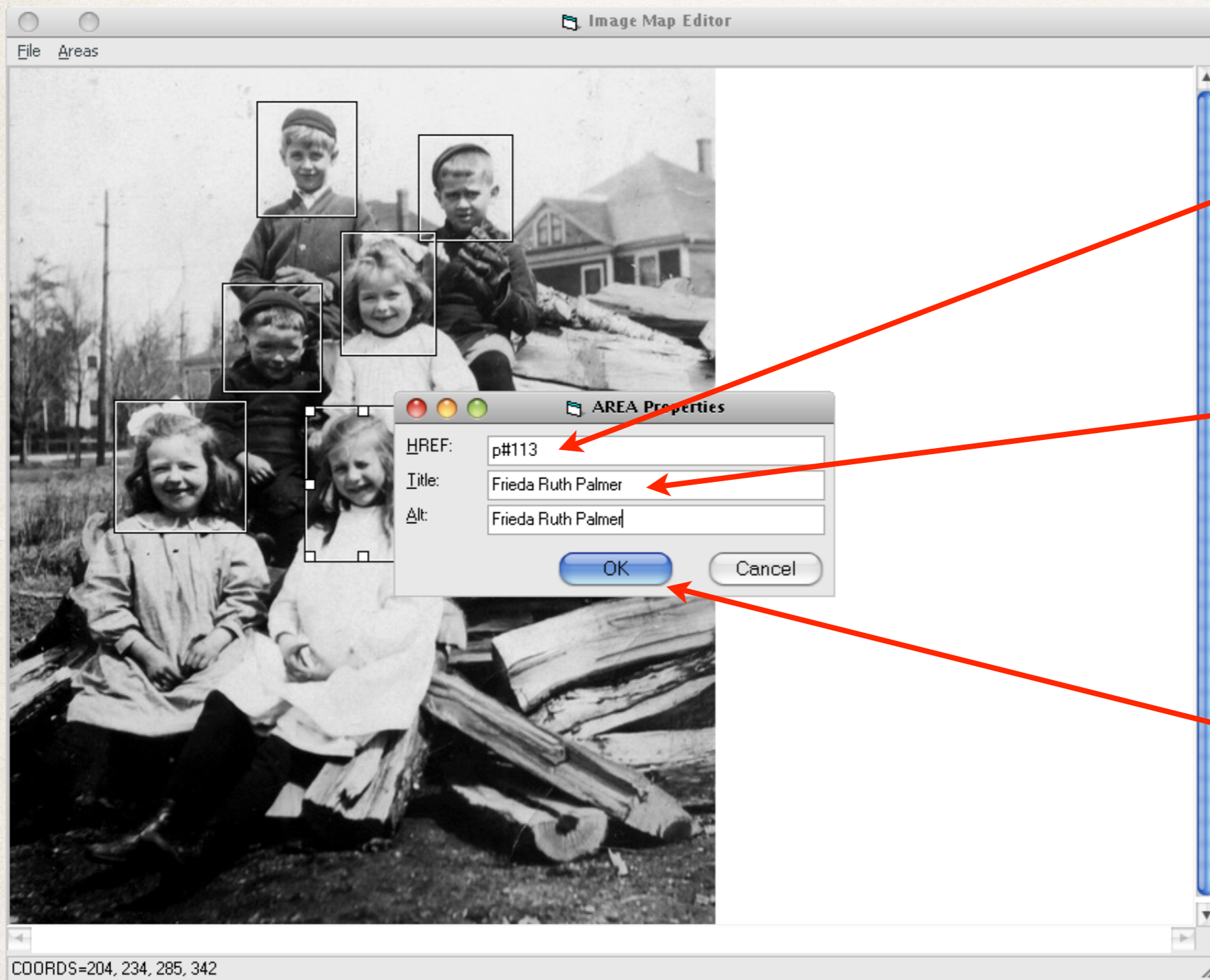

18. Type the TMG ID number for each person, in this format.

19. Type a title and alternate title for each person.

20. Click **OK**.

Step 2: TMG Utility

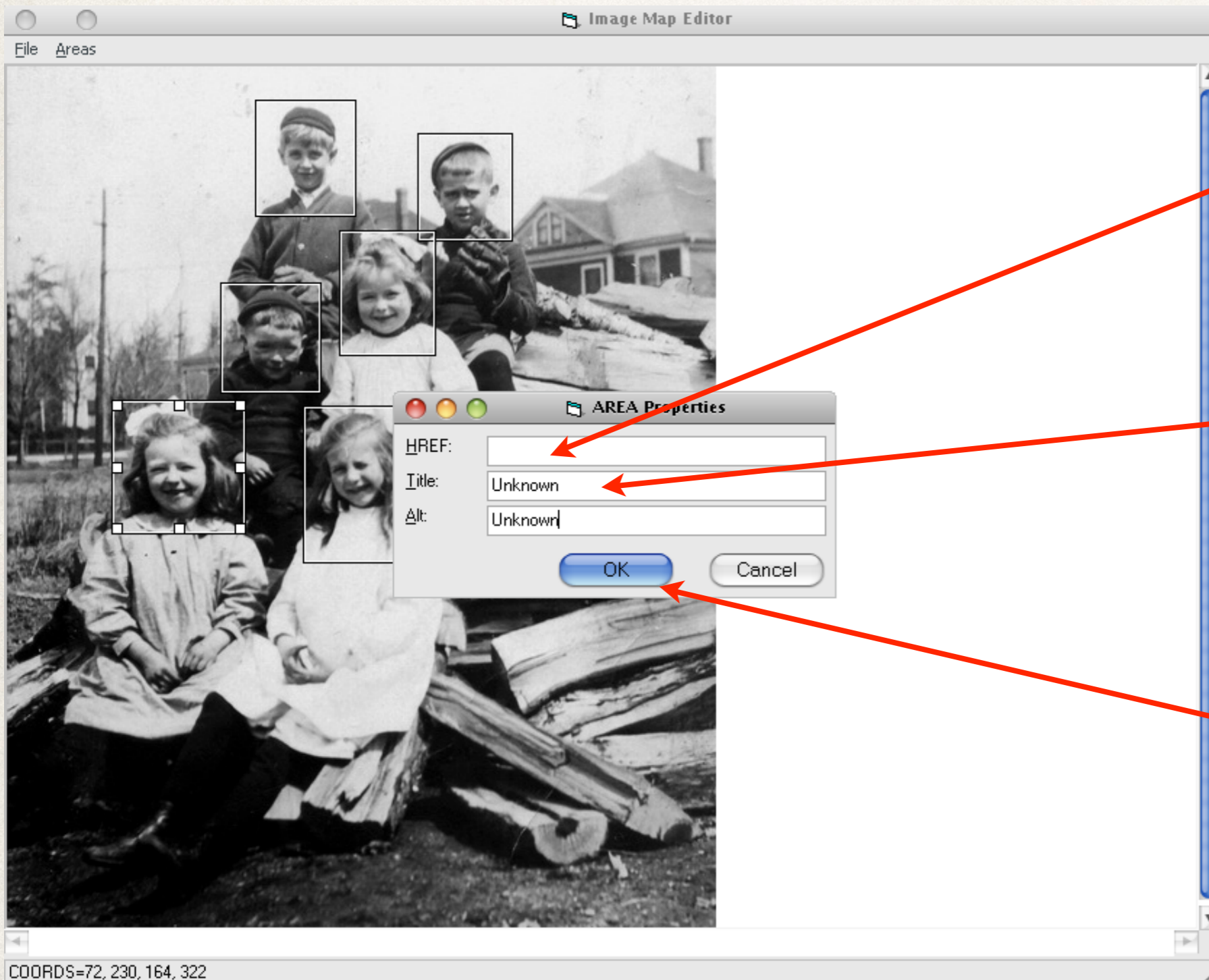

21. For unknown persons leave the **HREF** field blank.

22. Enter some appropriate text in the **Title** and **Alternate** fields.

23. Click **OK**.

Step 2: TMG Utility

24. Click **File**, then **Save Image Map & Close**.

Step 2: TMG Utility

25. Exit TMG Utility

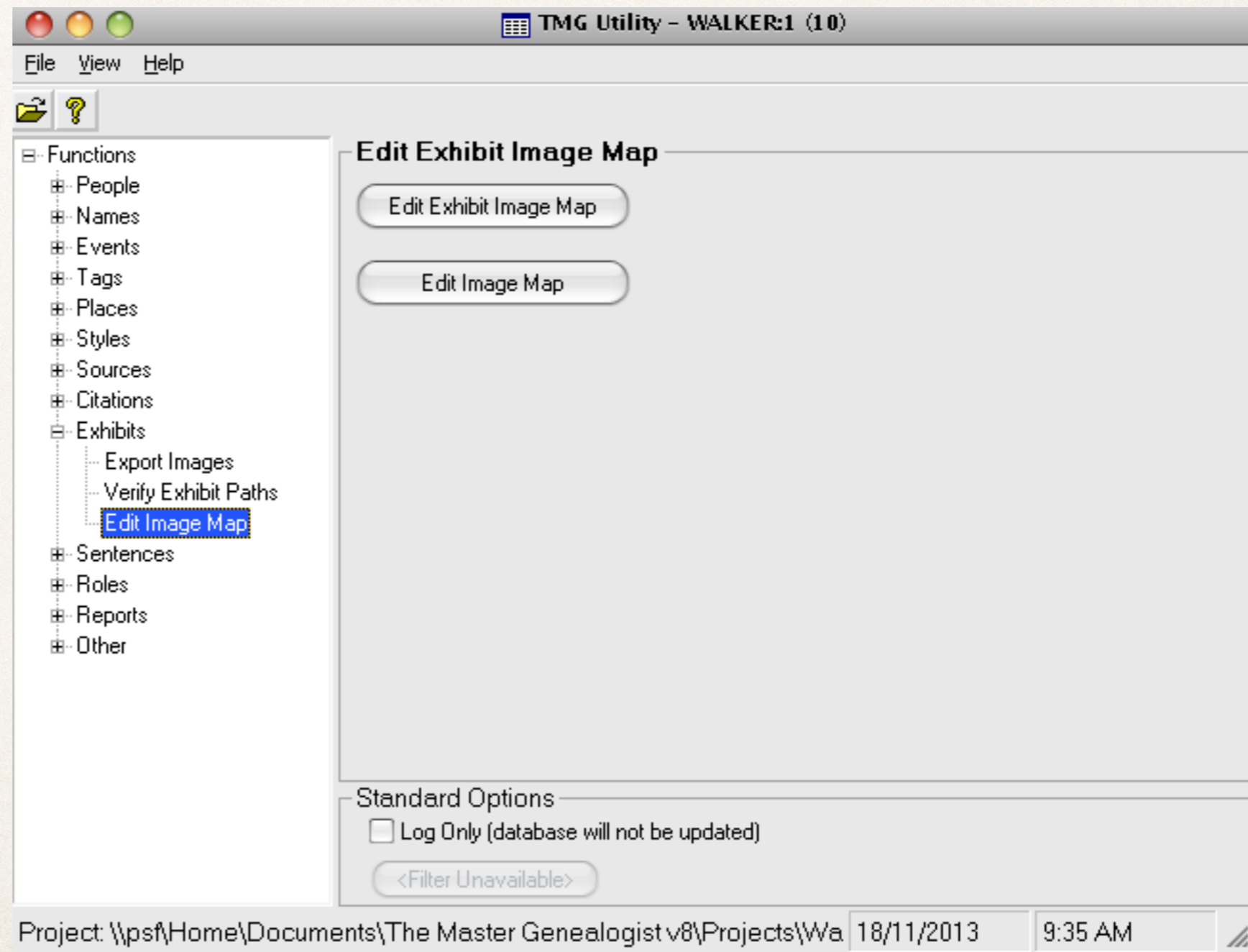

Step 3: TMG

Mapped image thumbnail

Exhibit Log: All Exhibits for Event Number 200671

Sort: None
Focus: An Event
Type: All Types

1 Frieda & Albert Palmer on wood

Properties for frame 1

General Audio Info **Description**

Caption :
Frieda and Albert Palmer on a wood pile in Moncton, ca. 1913. Click on any face to view that person's page.

Description :
[HID:]<MAP><AREA HREF="p#113" TITLE="Frieda Palmer" ALT="Frieda Palmer" SHAPE=rect COORDS="198,231,294,342"/><AREA TITLE="unknown" ALT="unknown" SHAPE=rect COORDS="62,224,166,332"/><AREA TITLE="unknown" ALT="unknown" SHAPE=rect COORDS="141,148,214,223"/><AREA TITLE="unknown" ALT="unknown" SHAPE=rect COORDS="229,118,292,202"/><AREA TITLE="unknown" ALT="unknown" SHAPE=rect COORDS="291,47,350,115"/><AREA HREF="p#133"

OK Cancel Help

Frieda and Albert Palmer on a wood pile in Moncton, ca. 1913. Click on any face to view that person's page.

1 (External) , (1-1) / 1
event (Group Photo) 1:200671

Add Scan View / Edit Delete Primary Properties

Close Help

Caption for image

HTML code for mapped image, created by TMG Utility, inserted automatically for each drawn box

Step 4: Second Site

1. Open Second Site

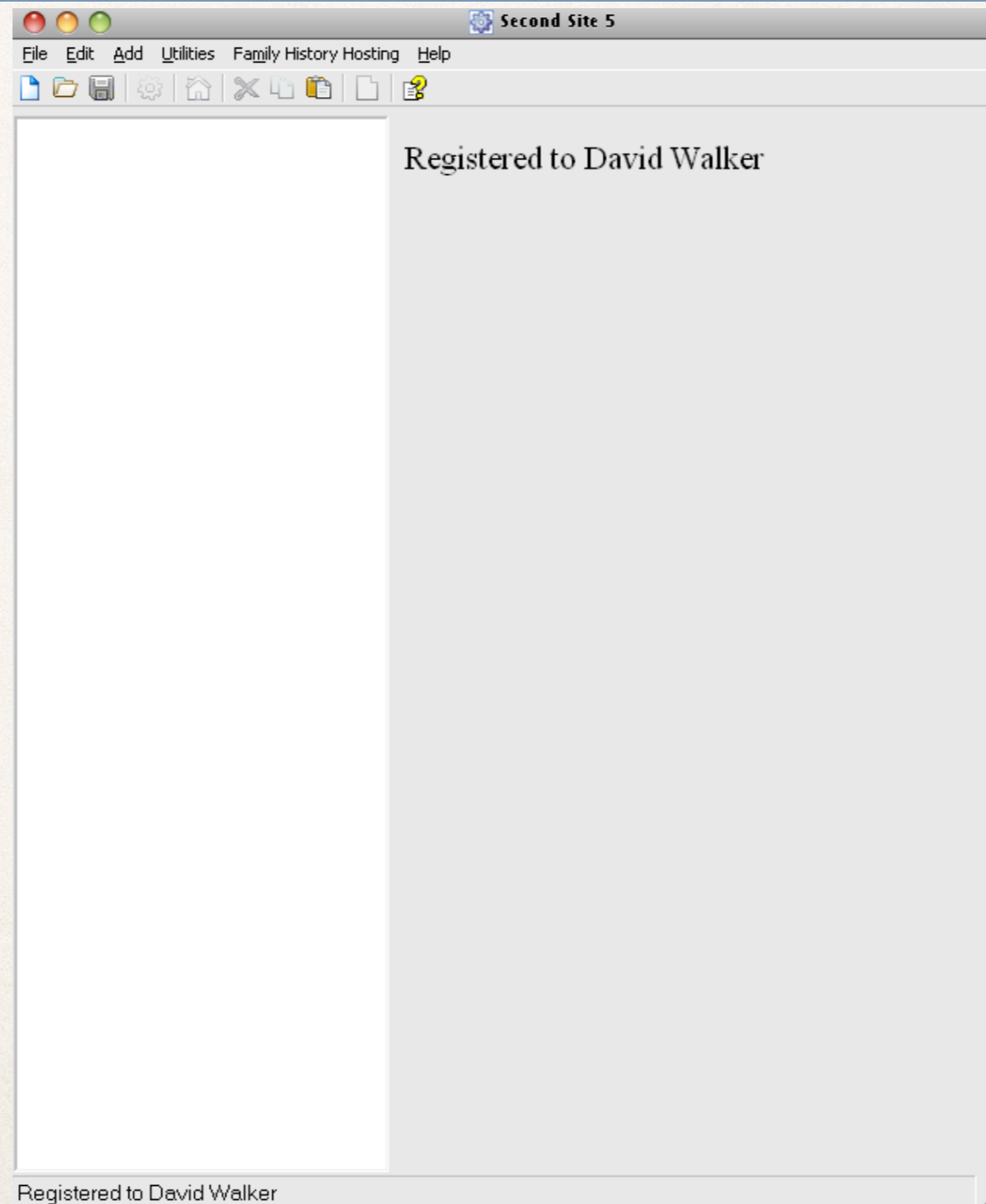

Step 4: Second Site

2a. Click File > Open,
then select the .sdf
file for your TMG
project

2b. or, click here for
the last opened .sdf
file

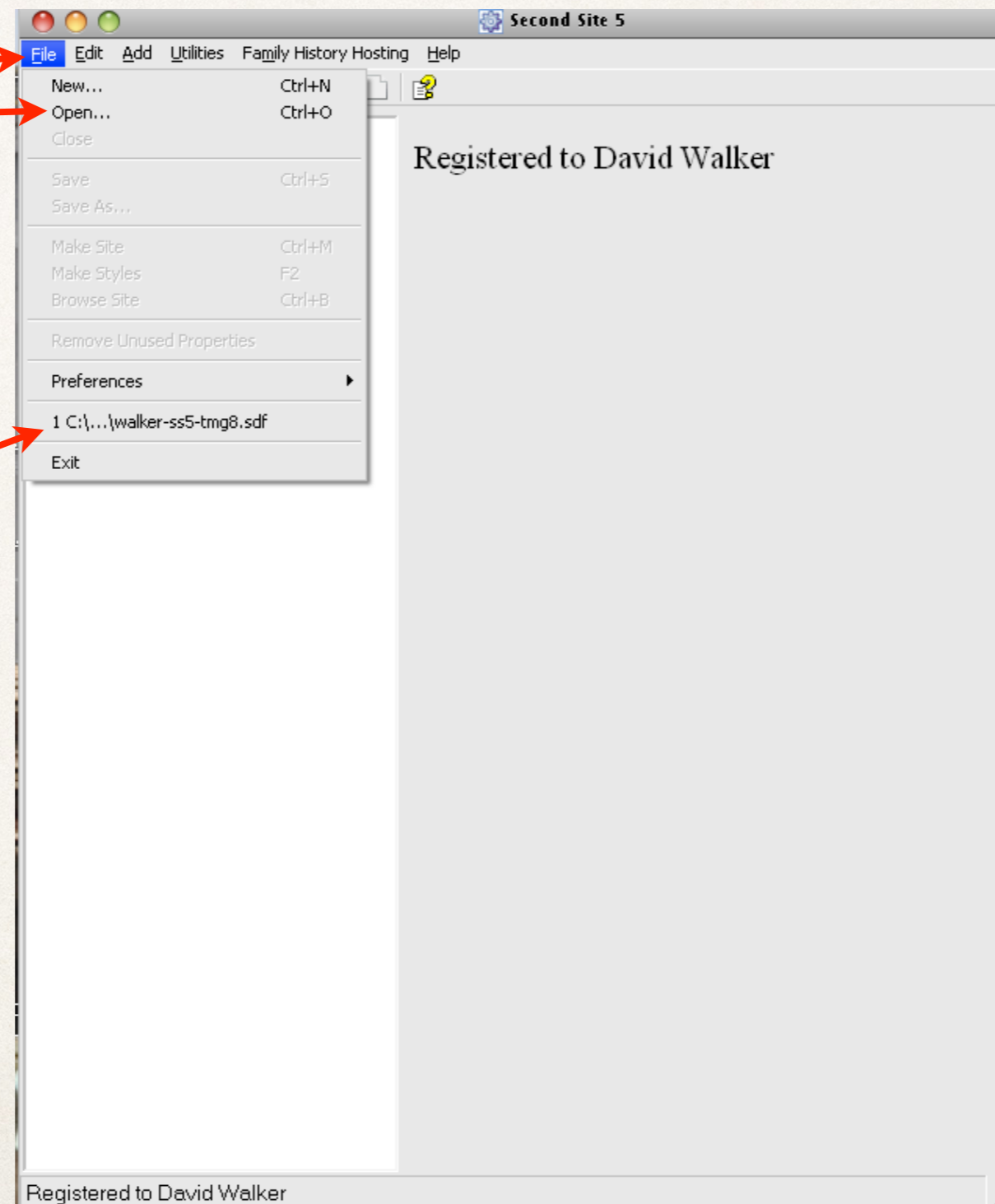

Step 4: Second Site

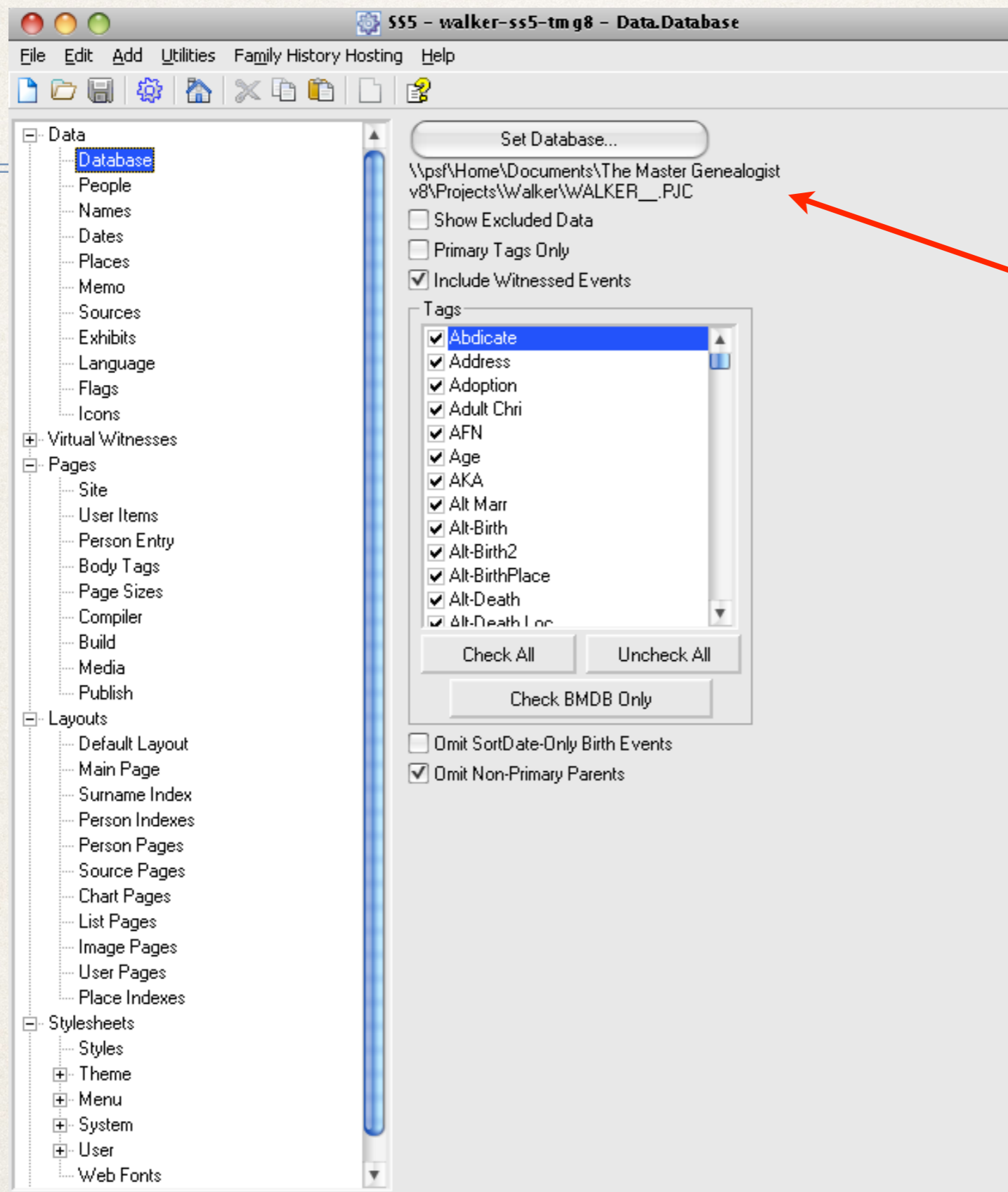

3. TMG project is ready to process

Step 4: Second Site

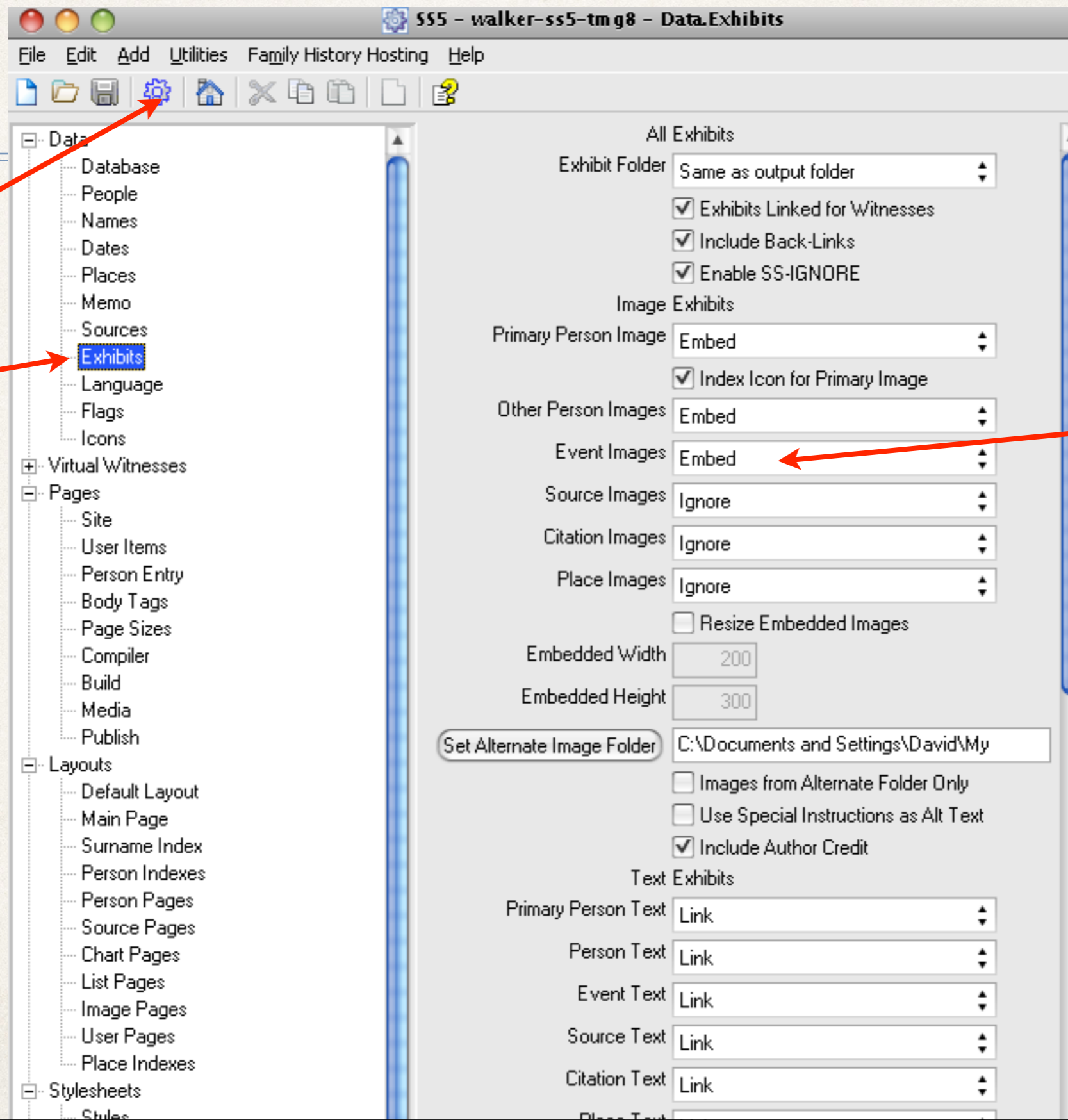

6. Create Site

4. Click Exhibits

5. Select Embed for Event images

Step 4: Second Site

6. This window appears when Second Site has completed the compiling process.

7. If errors were recorded you may wish to **Open Log**.

8. Otherwise select **Browse Site**.

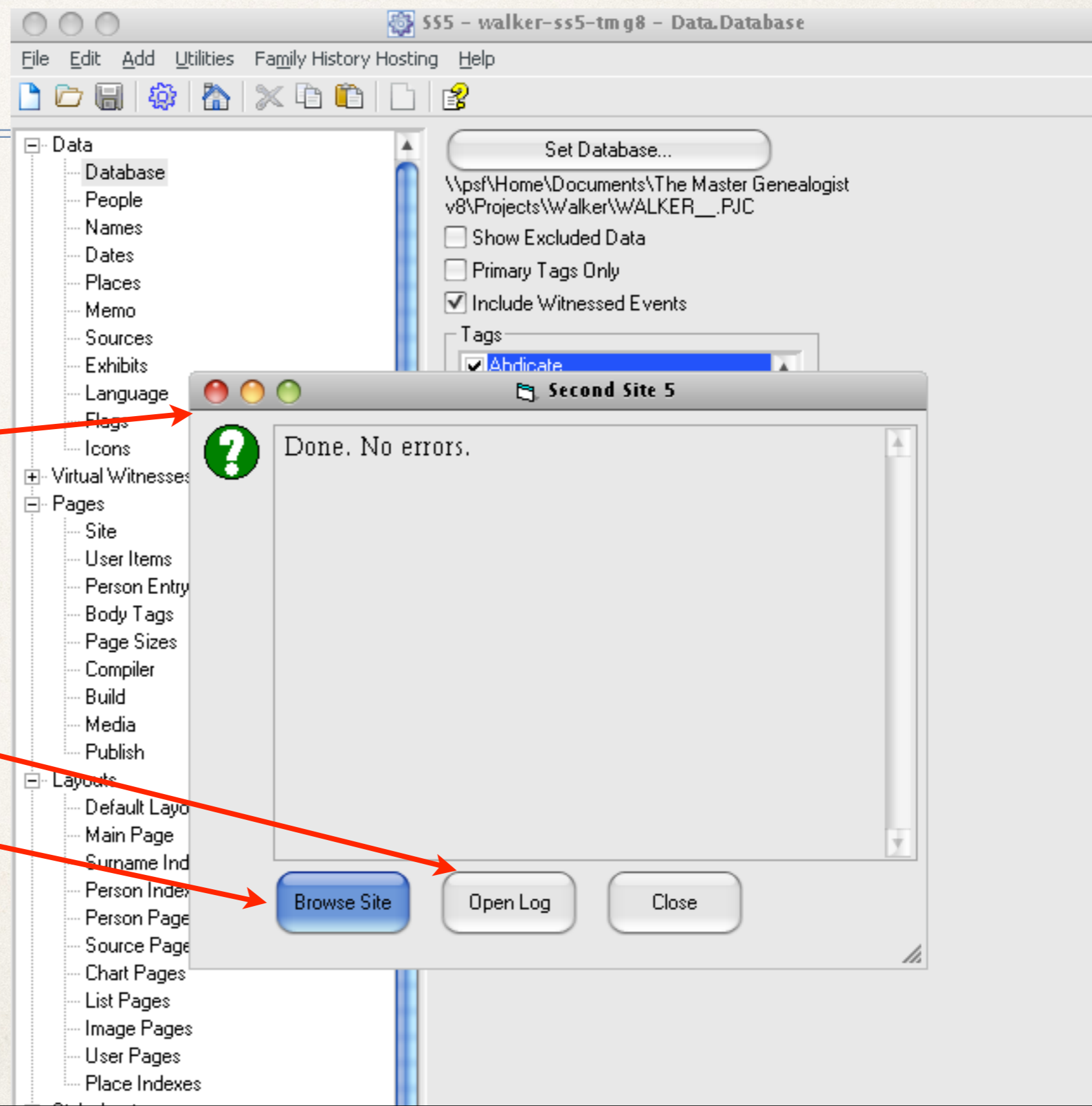

Step 5: Browse Site

Ancestral Trails Genealogy v. x

file:///C:/Documents%20and%20Settings/David/My%20Documents/Second%20Site%20Data/walker-ss5-tmg8-o/index.htm

Apps Suggested Sites Web Slice Gallery Ancestral Trails Genea... Public Archives and Re... cbcameraclub Other bookmarks

Our Family History

Ancestral Trails Genealogy Web Site

An ongoing family history research project by David A. Walker (david@ancestraltrails.ca)

[Home](#) [Surnames](#) [Index](#) [Charts](#) [Photos](#) [Places](#)

[Recent Changes](#) [Person Search](#) [Notable People](#) [B-M-D Maps](#) [Burial & Repository Maps](#) [Homesteads](#) [Ancestral Loyalist Migrations](#) [Other Ancestral Migrations](#) [Calendars of Events](#) [Repositories](#) [Icon Description](#)

The main focus of study is within the three maritime provinces of Canada, namely Prince Edward Island, New Brunswick and Nova Scotia, as well as New England and the British Isles.

If you are interested in viewing locations for various events, such as births, baptisms, marriages and burials, click on the Repositories link above

Major surnames in this research include Blanchard, Braddock, Brown, Cairns, Cannon, Clark, Coffin, Coffyn, Converse, Cory, Corey, Coy, Courtenay, Crawford, Doty, Drake, Durgan, Dyer, Fortescue, Gibson, Glover, Grenville, Hooper, Hull, Marchbank, Palmer, Read, Robbins, Seaman, Slocum, Titus, Townsend, Townshend, Wallace, Walker, White, Wright.

Loyalist family names include Palmer (Marcus Sr.), Clark (John Sr.), Seaman (Jacomiah), Crawford (John Jr.), Slocum (Ebenezer), Cory/Corey (Ebenezer), Coffin (Elisha), Converse (Jesse), Cottle (Nathaniel Bradford Sr.), Hooper (Thomas Sr.), Robins (Richard), Braddock (Samuel) and Wiggins (Jacob F.).

New items added include maps showing locations of births, marriages, deaths, burials & repositories, place index, latest updates, homesteads, migration routes and notable people. Check back often to view new additions.

Please report any errors or suggested additions. **Living people are not shown on this site.**
Compiler: **David Walker**, Edwards, Ontario, Canada
Site updated on 18 Nov 2013; 52,489 non-living people

Page created by [John Cardinal's Second Site v5.0.9](#). | Graphics by Carla's Graphic Designs

The Home Page as created by Second Site

Person Page - 746

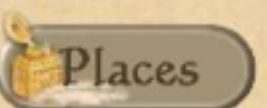
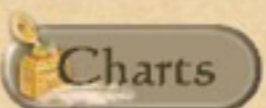
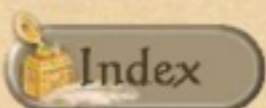
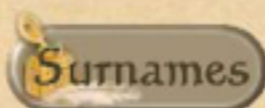

Recent Changes

Person Search

Notable People

B-M-D Maps

Burial & Repository Maps

Homesteads

Ancestral Loyalist Migrations

Other Ancestral Migrations

Calendars of Ev

 **Frieda Ruth Palmer¹**

F, b. 25 March 1906, d. 12 February 1995

This is the Person Page for one of the people portrayed in the woodpile photo, Frieda Palmer as a young girl.

Step 5: Browse Site

Scrolling down the page we find the Group Photo tag

Name-Comm
Birth*
Group Photo*

Frieda Ruth **Palmer** is commonly known as Frieda.²

She was born on 25 March 1906 in **Moncton, Westmorland County, New Brunswick, Canada**.³

She was the daughter of **George Norman Palmer** and **Harriett Jane Brown**.¹

She is included in a group photograph, circa 1913 in **Moncton, Westmorland County, New Brunswick, Canada**. If you are viewing this photo in a web publication, you may click on any face to view that person's page.⁴

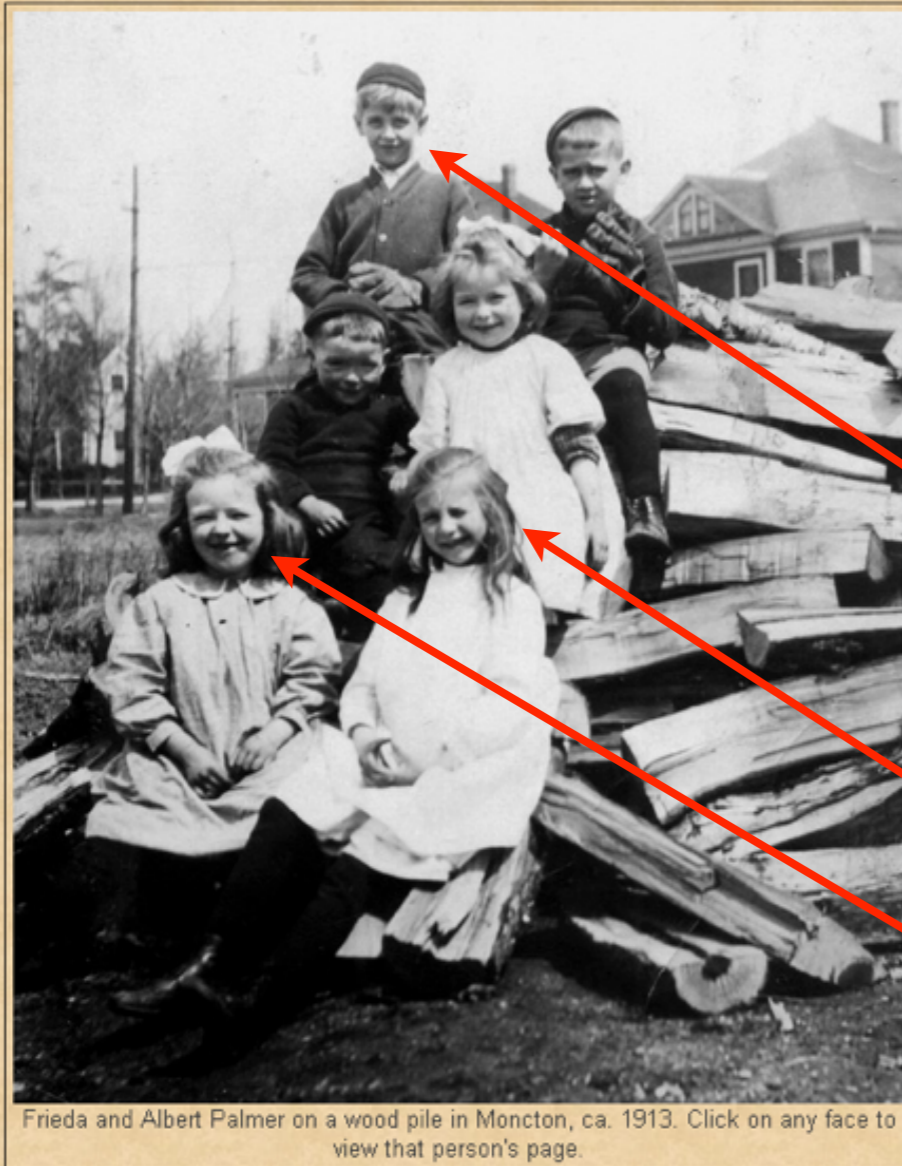

Frieda and Albert Palmer on a wood pile in Moncton, ca. 1913. Click on any face to view that person's page.

Text was added advising viewers that they have the option to click on any face to view their Person Page.

Frieda's older brother, Albert, is back left. Click on his face to confirm that the imaging map exercise was successful.

Frieda Palmer is seated front right.

Hovering the mouse cursor over other faces, such as this girl, will display an "Unknown" window.

Marriage*

Frieda Ruth Palmer married **George Leslie Walker**, son of **Arthur Preston Walker** and **Ella Mae Townshend**, on 30 September 1933 in **Central United Church, Moncton, Westmorland County, New Brunswick, Canada, 46.089611, -64.778564**; they were married by license, #20346, by Rev. Robert Smart. George was 21 years old, a municipal accountant for the town of Chatham, New Brunswick, living in Chatham. Frieda was 27 years old, a stenographer for Sun Life Insurance Co., living with her parents at 266 Weldon St.,

Step 5: Browse Site

Ancestral Trails Genealogy Web Site

An ongoing family history research project by David A. Walker (david@ancestraltrails.ca)

Person Page - 744

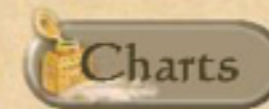
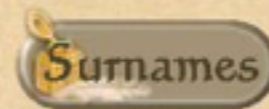
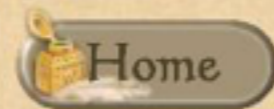

Recent Changes

Person Search

Notable People

B-M-D Maps

Burial & Repository Maps

Homesteads

Ancestral Loyalist Migrations

Other Ancestral Migrations

Calendars of Eve

Albert Harold Palmer¹

M, b. 11 December 1902, d. 11 April 1945

← This is Frieda's brother Albert. Image mapping was a success.

The last phase in this exercise is to publish your new site, either to CD or to an on-line web site.

View the Second Site Help file for publishing suggestions.

Other Image Mapping Suggestions

- ❖ Formal studio portraits of family members. Clicking on each face will display their person page.
- ❖ Tombstones ~ Create an image map for each person inscribed. Clicking on each name will display their person page.

Formal Studio Portrait

Group Photo*

He is included in a group photograph, circa 1893 in Kensington, Prince County, Prince Edward Island, Canada. Photo courtesy of Lois Andrews. If you are viewing this photo from a web publication, you may click on any of the faces to view that person's page.⁸

Family portrait of David & Elizabeth (Higgins) Walker, ca. 1893. Back row: "Ewen" MacGregor, "James" Colin, Catherine "Minnie", "Ira" David. Front row: "Laura" Scott, David, Mary Elizabeth "Lizzie", "William" Higgins, Elizabeth (Higgins). Click on any face to view that person's page.

Clicking on any face in this family portrait will display their person page.

Formal Studio Portrait

Catherine Minnie Walker¹

F, b. 16 March 1876, d. 25 November 1958

Catherine "Minnie" Walker (1876-1958)

Father

David Walker² b. 10 Jun 1833, d. 31 Jan 1909

Mother

Elizabeth Higgins b. 14 Mar 1846, d. 18 Nov 1934

Charts

Descendants of David Walker & Margaret Hetherington

This is one example of being able to click on each face in the family portrait to instantly view their person page.

Tombstone Inscriptions

- ❖ A side note on recording tombstones.
- ❖ My practice, in order, is to photograph the entire marker, then a closeup of the inscription on the front.
- ❖ If they exist, I then photograph closeups of the inscriptions on the left, right and back faces, in that order.
- ❖ If they exist, I then photograph foot stones.
- ❖ If they exist, I then photograph family member flat stones
- ❖ I digress - documenting cemeteries is an entire other topic

Tombstone Inscriptions

As in the case of mapping snapshots or formal portraits, one can map tombstone inscriptions.

Step 1: TMG

Exhibit Log: All Exhibits for Event Number 194602

Sort: None
Focus: An Event
Type: All Types

Filter:
ID: 194602
Rows: 2
Cols: 5

1 Marker - Hezekiah Seaman & Jan
2 Marker - Hezekiah Seaman & Jan
3 Marker - Hezekiah Seaman & Jan
4 Marker - Hezekiah Seaman right

Front inscription

2 (External), (1-4) / 4 event (Burial) 1:194602

Add Scan View / Edit Delete Primary **Properties**

Close Help

1. Exhibits in TMG Exhibit Log, consisting of front view of tombstone, details of front, left and right inscriptions.

2. Highlight the exhibit to be mapped

3. Click **Properties**

Step 1: TMG

In this example the detail of the front inscription was selected

4. Click the **Description** tab

Exhibit Log: All Exhibits for Event Number 194602

Sort: None
Focus: An Event
Type: All Types

1 Marker - Hezekiah Seaman & Jan
2 Marker - Hezekiah Seaman

Properties for frame 2

General | Audio | Info | **Description**

Topic :
Marker - Hezekiah Seaman & Jan

Reference

External Image file

HEZEKIAH SEAMAN
DIED JAN. 20, 1878, AGED 84 YEARS
HIS WIFE JANE
DIED SEPT. 1, 1895, AGED 84 YEARS
GEORGE SEAMAN
DIED MAR. 19, 1912, AGED 68 YEARS
HIS WIFE BARBARA E. LUTZ
DIED DEC. 10, 1917,
AGED 77 YEARS

Load Acquire
Save as.. \\psf\Home\Documents\The Master Genealogist v8\Exhibits\Marker - Hezekiah Seaman :
OK Cancel Help

Front inscription

2 (External) , (1-4) / 4
event (Burial) 1:194602

Add Scan View / Edit Delete Primary **Properties**

Close Help

Step 1: TMG

5. Type a caption for this exhibit.

6. Click OK.

Step 1: TMG

Tag Entry

Tag type: Burial

Principal: 93721 Hezekiah SEAMAN, (1795-1878) Primary name:
Principal: 0 Primary name:

Date: _____ Place style: U.S. StandardPlace

Sort date: _____ 1879

Address: _____ Country: Canada

Detail: Elmwood Cemetery Postal: _____
City: Moncton Phone: _____
County: Westmorland County LatLong: 46.106133,-64.774983
State: New Brunswick Temple: _____

Memo: red granite tombstone.
[:CR:]Inscription: Hezekiah Seaman / Died Jan. 20. 1878, Aged 84 Years. / His wife Jane / Died Sept. 1, 1895, Aged 84 Years / George Seaman / Died Mar. 19, 1912, Aged 68 Years. / His Wife Barbara Lutz / Died Dec.

No more witnesses

1 citation 1 2 D P M

3370	Cemetery Marker - Hezekiah Se	33333
------	-------------------------------	-------

Sentence

OK Cancel Help

7. Tag Entry window is displayed - click OK

8. Record TMG IDs

9. Exit TMG

TMG Utility

- ❖ I won't repeat the slides as shown before for snapshots and formal portraits.
- ❖ Suffice to say that the procedure for tombstone inscriptions is the same.

Step 2: TMG Utility

1. Click + **Exhibits** to display a list of options.

2. Click **Edit Image Map**.

3. Click **Edit Exhibit Image Map**.

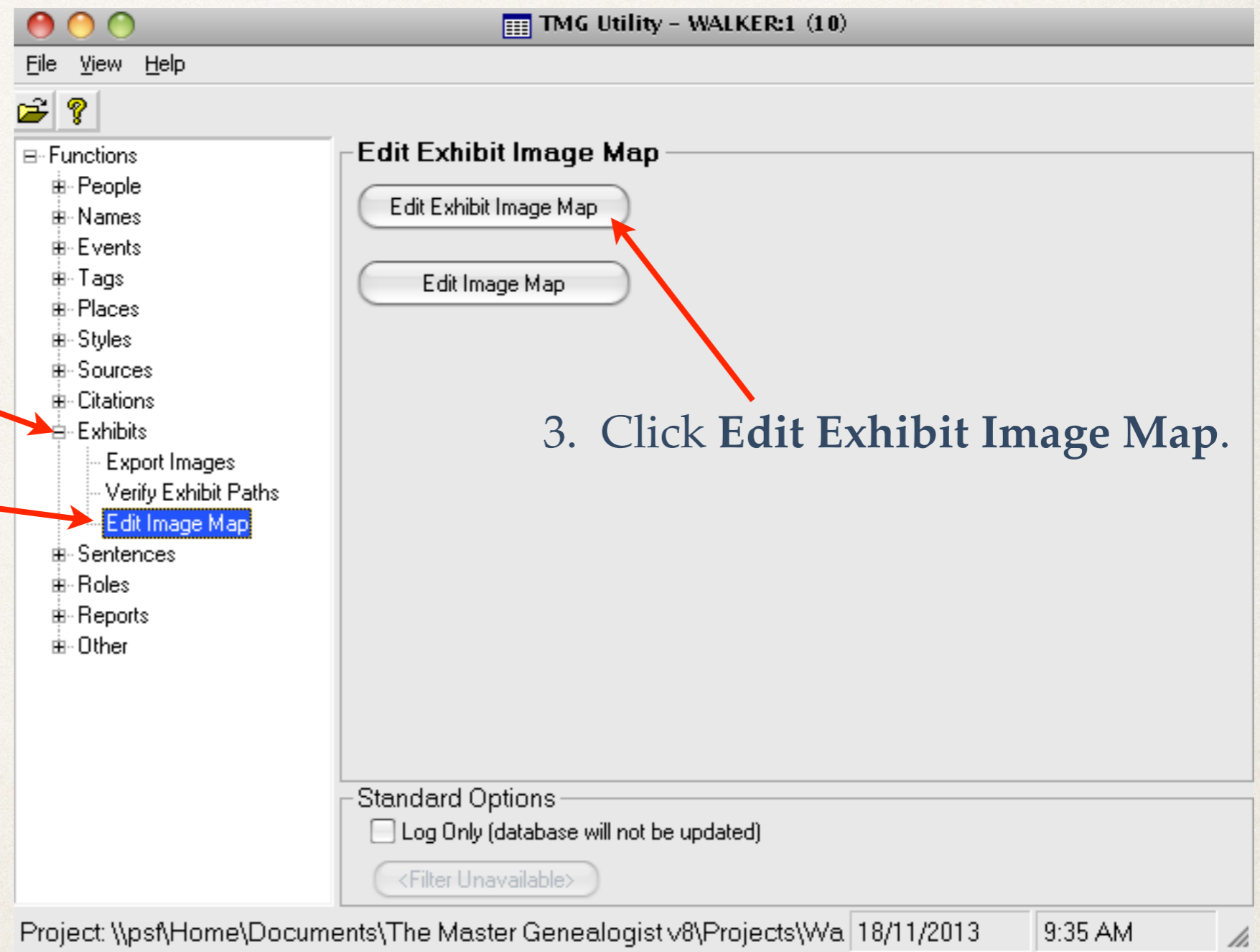

Step 2: TMG Utility

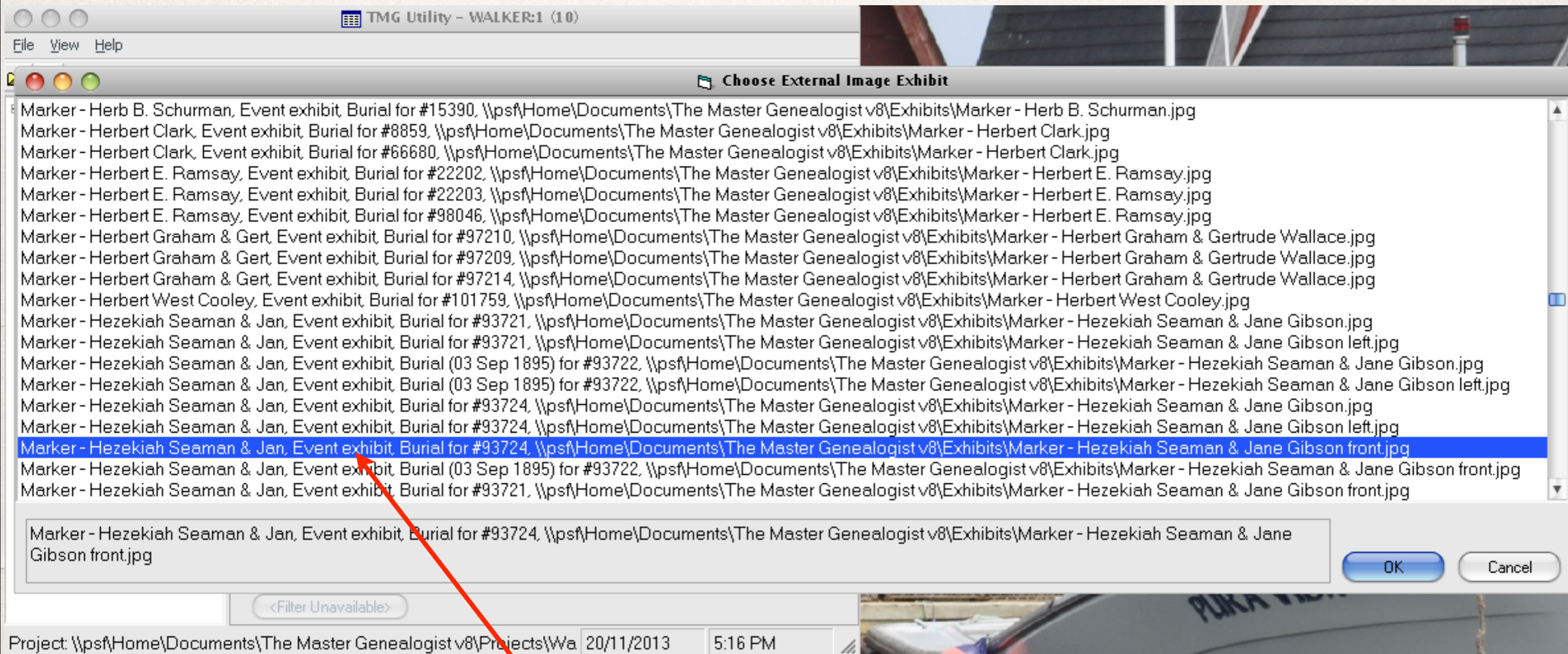

4. From the list of External Image Exhibits, click on the file to be processed.

Step 2: TMG Utility

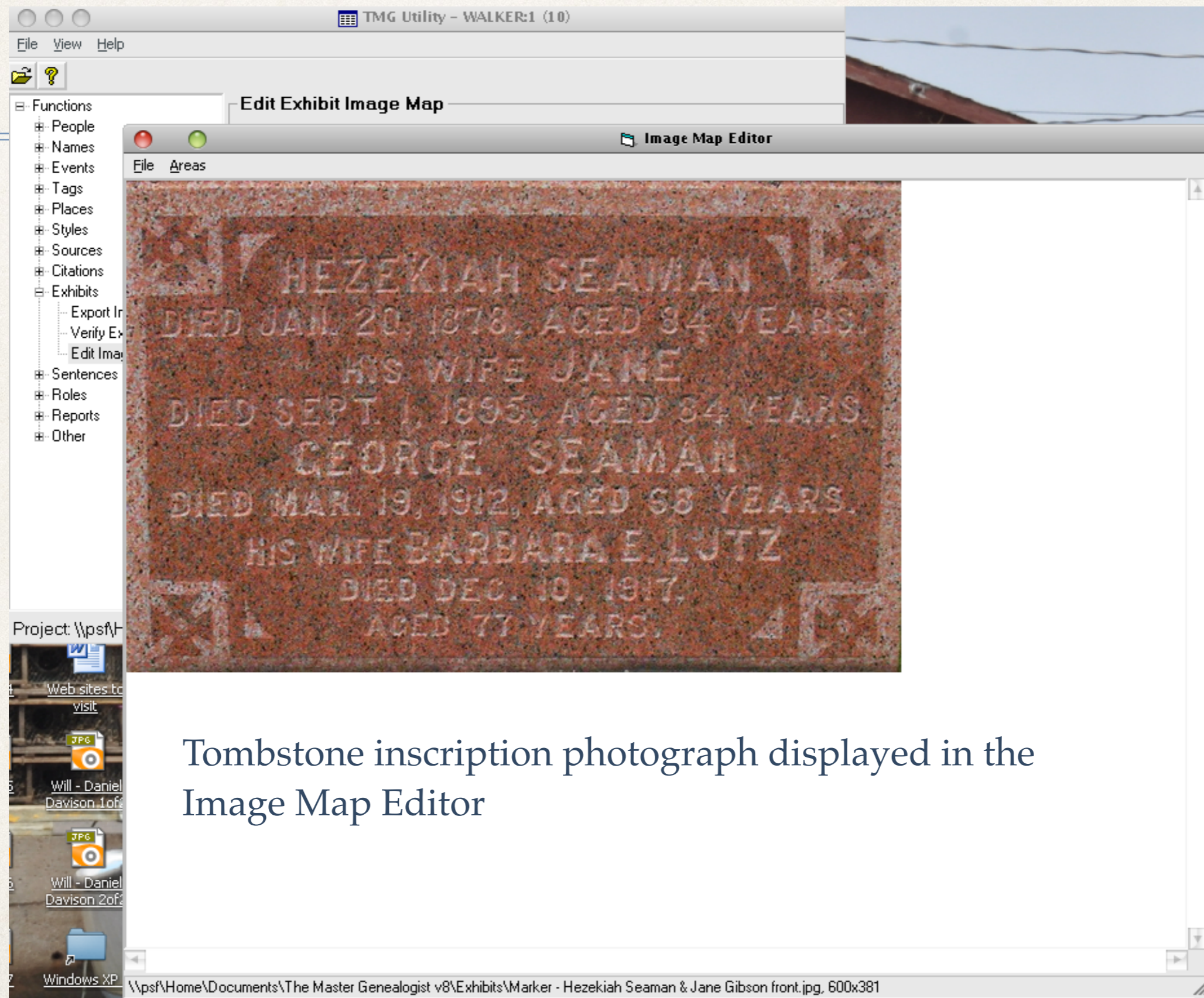

Tombstone inscription photograph displayed in the Image Map Editor

Step 2: TMG Utility

The "Image Map Editor" window shows the following text in the gravestone sections:

- HEZEKIAH SEAMAN
DIED JAN. 20, 1878, AGED 84 YEARS.
- HIS WIFE JANE
DIED SEPT. 1, 1895, AGED 84 YEARS.
- GEORGE SEAMAN
DIED MAR. 19, 1912, AGED 68 YEARS.
- HIS WIFE BARBARA E. LUTZ
DIED DEC. 10, 1917,
AGED 77 YEARS.

The left sidebar of the TMG Utility window lists various functions, including "People", "Names", "Events", "Tags", "Places", "Styles", "Sources", "Citations", "Exhibits", "Sentences", "Roles", "Reports", and "Other". The "Exhibits" section is expanded, showing "Export In", "Verify Ex", and "Edit Image".

The bottom status bar of the software displays the coordinates: "COORDS=18, 47, 581, 129".

A box is drawn around each name.

Step 2: TMG Utility

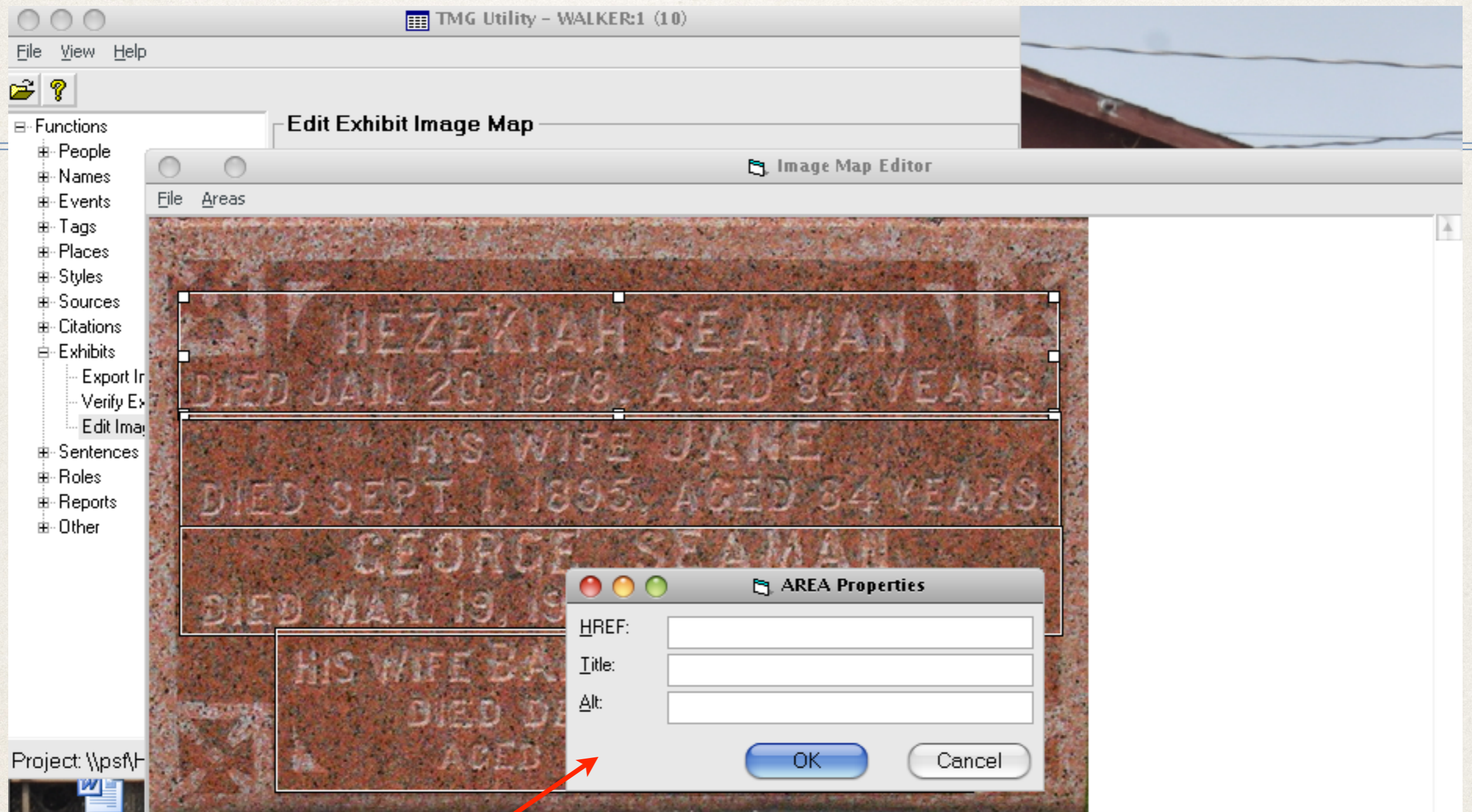

Double click on each box to display the **Area Properties** window.

Step 2: TMG Utility

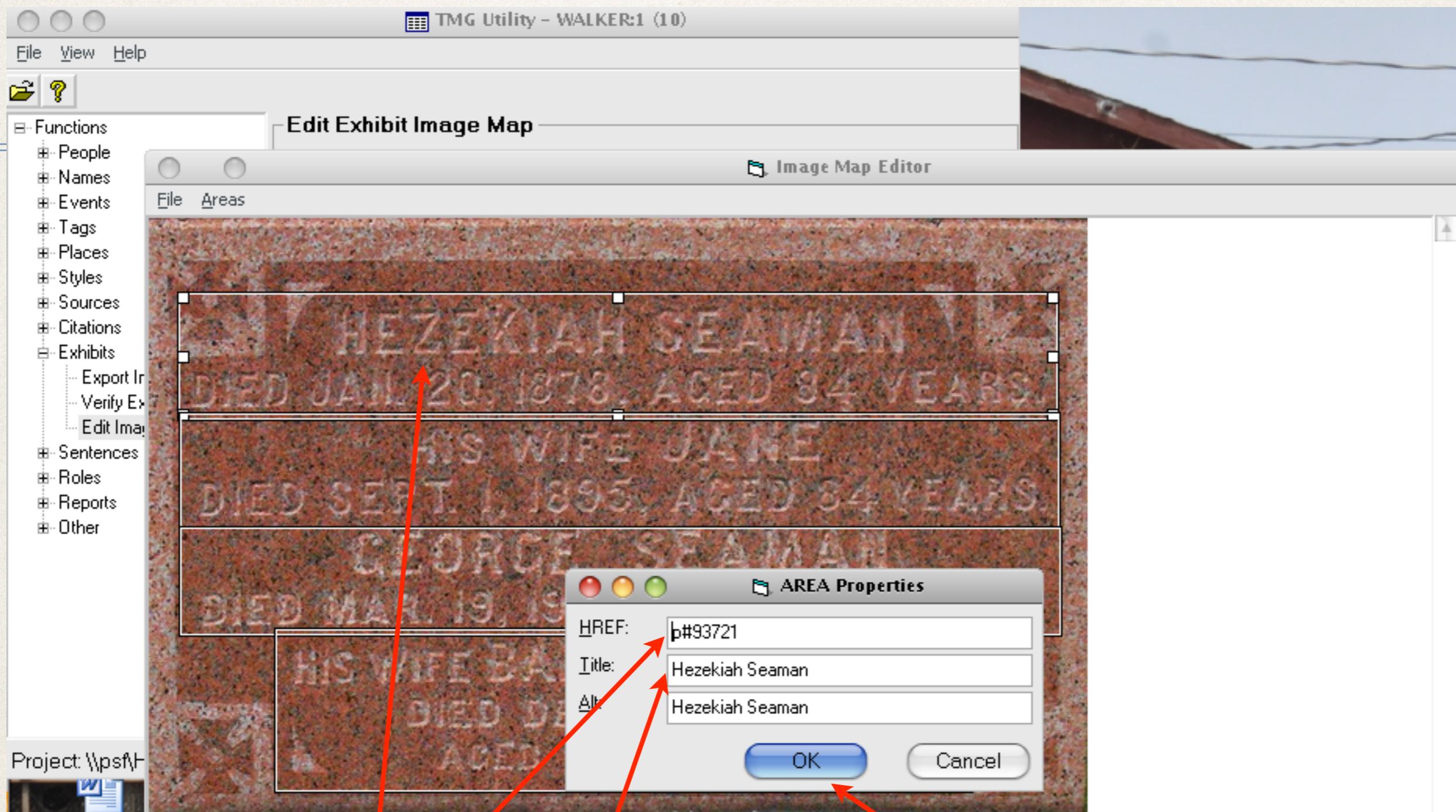

TMG ID values and names are entered for each person.

Click OK.

Step 2: TMG Utility

- ❖ Exit TMG Utility

Step 1: TMG

1. Reopen the TMG project
2. Open the Exhibit Log for the burial event
3. Highlight the exhibit that was mapped
4. Click **Properties**

Exhibit Log: All Exhibits for Event Number 194602

Sort: None
Focus: An Event
Type: All Types
Filter:
ID: 194602
Rows: 2
Cols: 5

1 Marker - Hezekiah Seaman & Jan
2 Marker - Hezekiah Seaman & Jan
3 Marker - Hezekiah Seaman & Jan
4 Marker - Hezekiah Seaman right

Front inscription:

2 (External) , (1-4) / 4 event (Burial) 1:194602

Add Scan View / Edit Delete Primary **Properties**

Close Help

Step 3: TMG

Exhibit Log: All Exhibits for Event Number 194602

Sort: None | Filter: | ID: 194602
Focus: An Event | Rows: 2 | Cols: 5
Type: All Types

1 Marker - Hezekiah Seaman & Jan

Properties for frame 2

General | Audio | Info | Description

Caption :
Front inscription

Description :
[HID:]<map><area HREF="p#93721" TITLE="Hezekiah Seaman" ALT="Hezekiah Seaman" shape="rect" coords="22,50,582,128"/><area HREF="p#93722" TITLE="Sarah Jane Gibson" ALT="Jane Gibson" shape="rect" coords="23,124,584,197"/><area HREF="p#93724" TITLE="George Seaman" ALT="George Seaman" shape="rect" coords="25,195,583,272"/><area HREF="p#93728" TITLE="Barbara Eleanor Lutes" ALT="Barbara Lutz" shape="rect" coords="80,268,543,363"/></map>[:HID]

OK | Cancel | Help

Front inscriptio | 1 / 4 | event (Burial) 1:194602

Add | Scan | View / Edit | Delete | Primary | Properties

Close | Help

5. The code created by TMG Utility is shown in the Description area

6. Click OK

Step 1: TMG

Exhibit Log: All Exhibits for Event Number 194602

Sort: None | Filter: | ID: 194602 | Rows: 2 | Cols: 5

Focus: An Event | Type: All Types

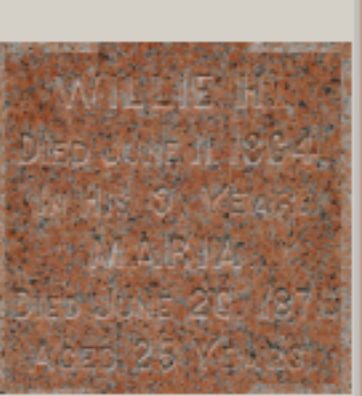
				
1 Marker - Hezekiah Seaman & Jan	2 Marker - Hezekiah Seaman & Jan	3 Marker - Hezekiah Seaman & Jan	4 Marker - Hezekiah Seaman right	

Front inscription: [Empty text box]

2 (External) , (1-4) / 4 event (Burial) 1:194602

Buttons: Add, Scan, View / Edit, Delete, Primary, Properties, [Navigation icons], Close, Help

7. Click Close

Step 3: TMG

Tag Entry

Tag type: Burial

Principal: 93721 Hezekiah SEAMAN, (1795-1878) Primary name:
Principal: 0 Primary name:

Date: _____ Place style: U.S. StandardPlace

Sort date: _____ 1879

Address: _____ Country: Canada

Detail: Elmwood Cemetery Postal: _____

City: Moncton Phone: _____

County: Westmorland County LatLong: 46.106133,-64.774983

State: New Brunswick Temple: _____

Memo: red granite tombstone. [:CR:]Inscription: Hezekiah Seaman / Died Jan. 20. 1878, Aged 84 Years. / His wife Jane / Died Sept. 1, 1895, Aged 84 Years / George Seaman / Died Mar. 19, 1912, Aged 68 Years. / His Wife Barbara Lutz / Died Dec.

Sentence: _____

1 citation 1 2 D P M

3370 Cemetery Marker - Hezekiah Se 3 3 3 3

OK Cancel Help

8. Tag Entry window is displayed - click OK

9. Exit TMG

Step 4: Second Site

1. Open Second Site

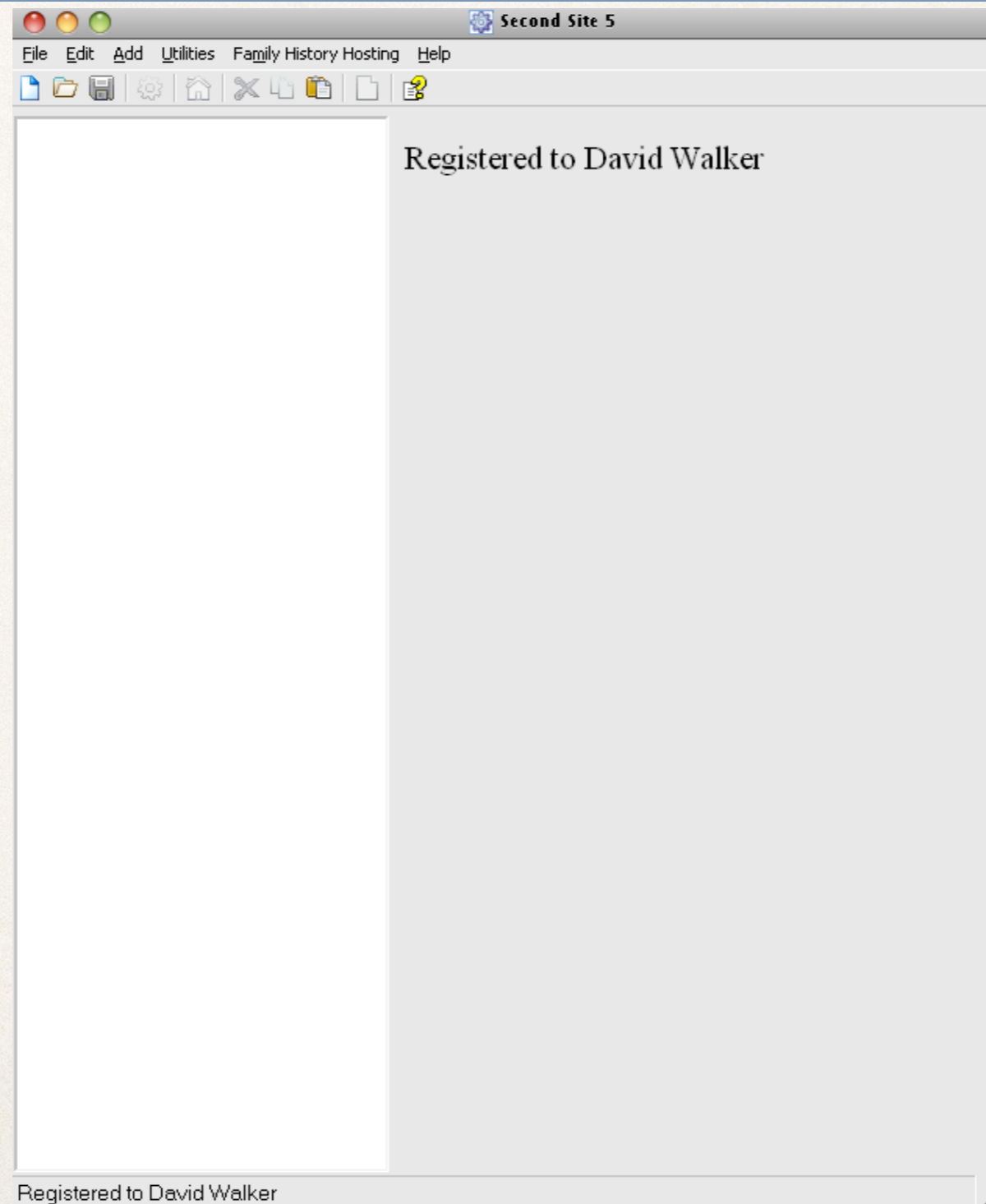

Step 4: Second Site

2a. Click File > Open,
then select the .sdf
file for your TMG
project

2b. or, click here for
the last opened .sdf
file

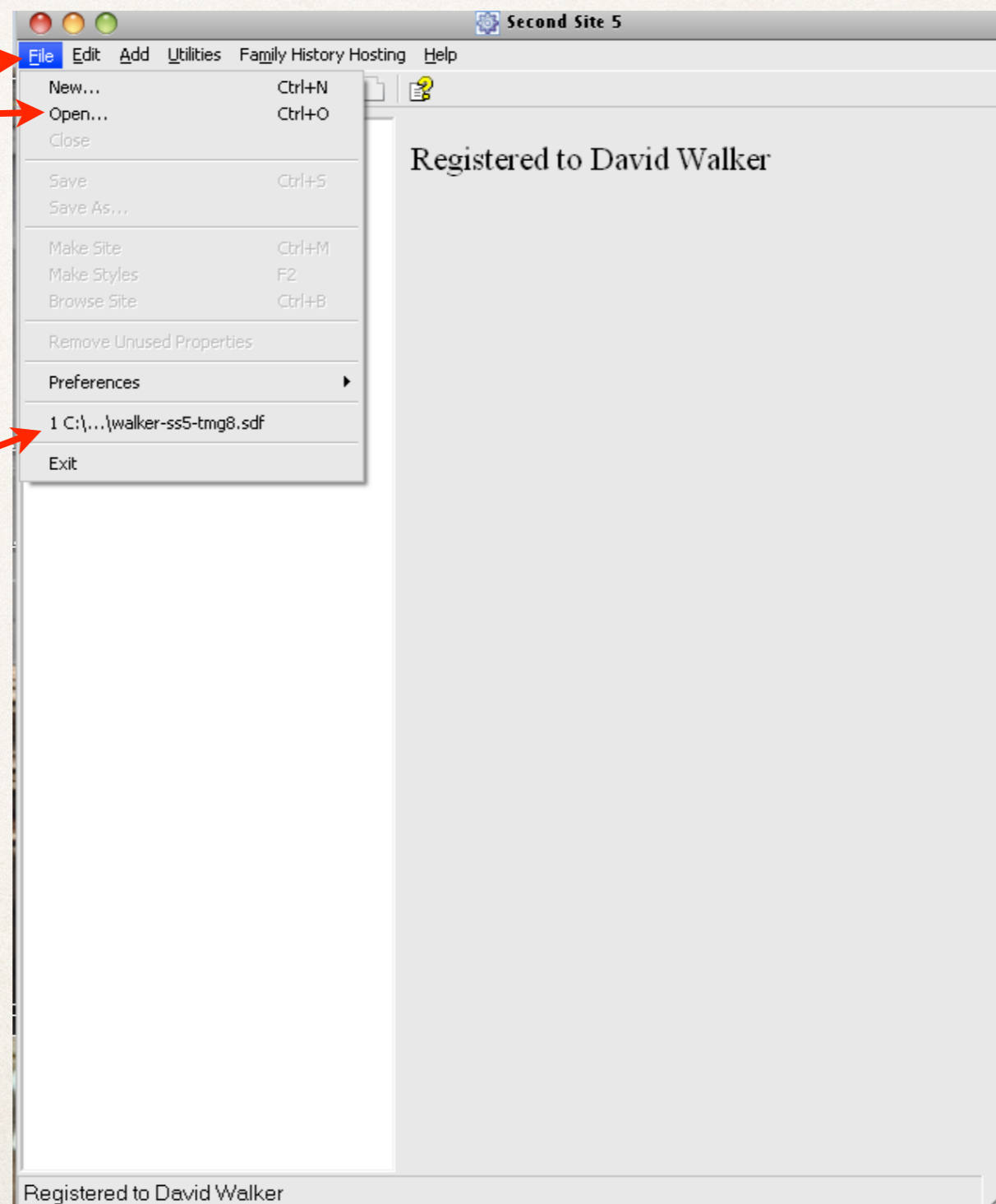

Step 4: Second Site

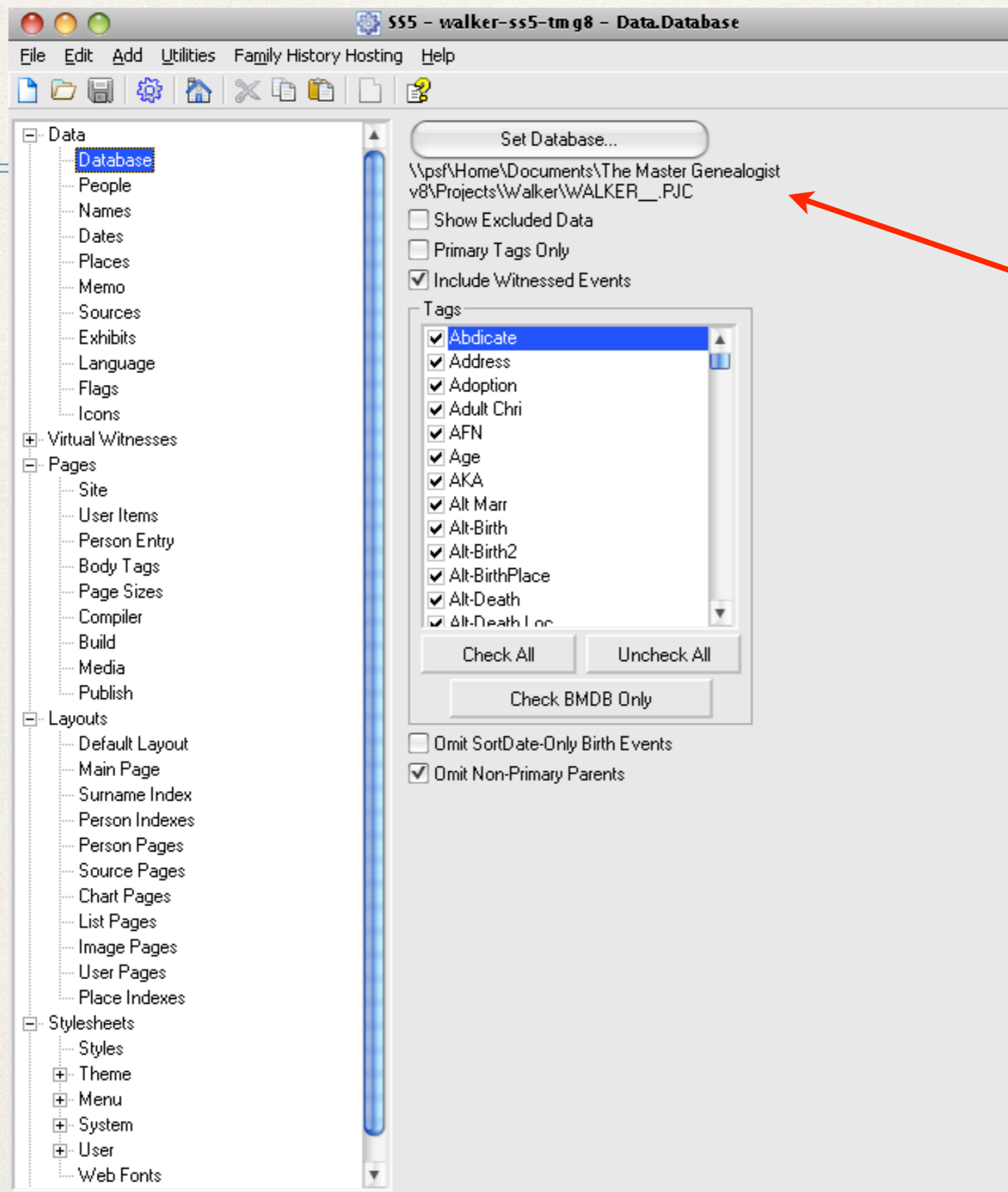

3. TMG project is ready to process

Step 4: Second Site

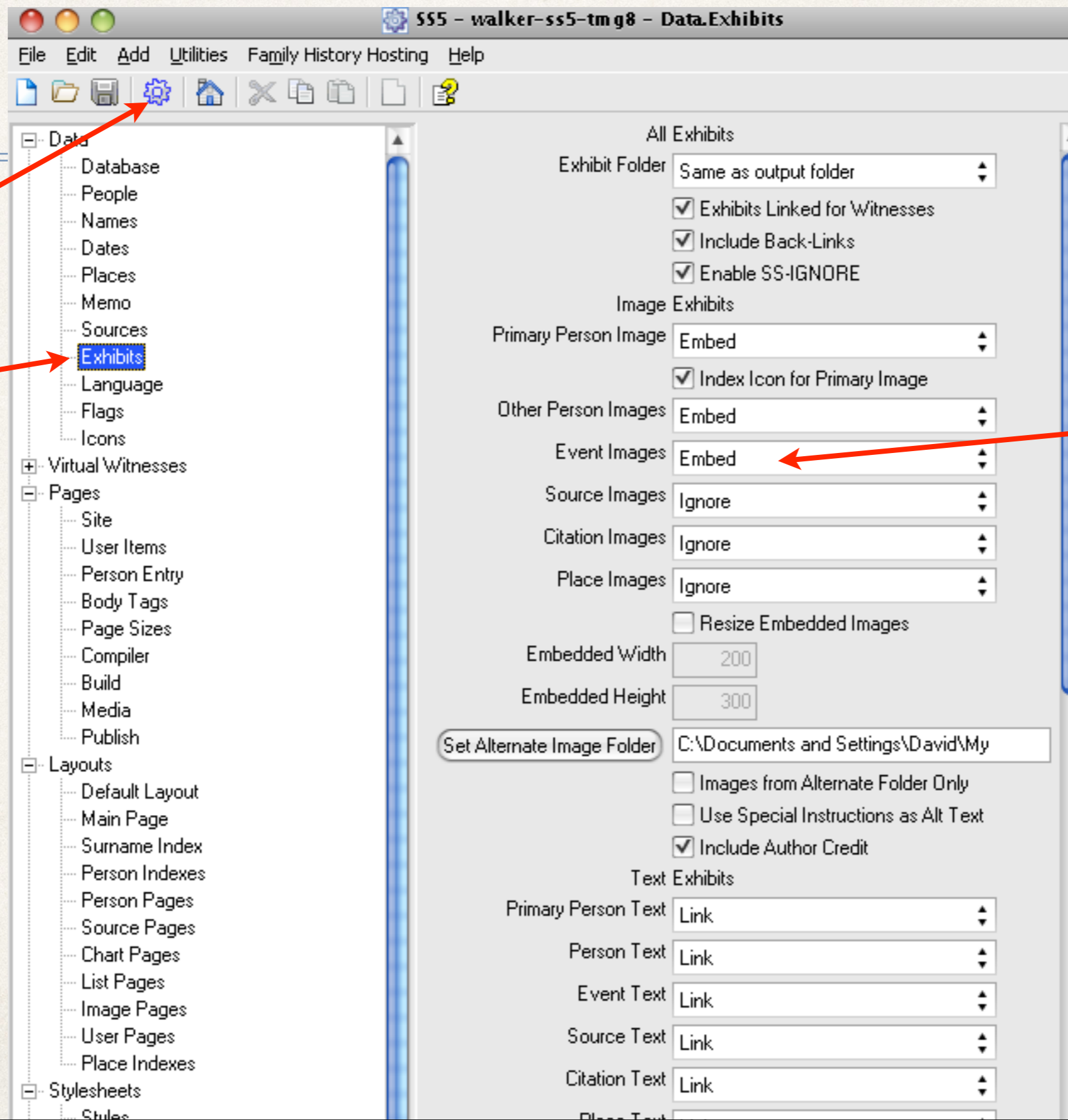

6. Create Site

4. Click Exhibits

5. Select Embed for Event images

Step 4: Second Site

6. This window appears when Second Site has completed the compiling process.

7. If errors were recorded you may wish to **Open Log**.

8. Otherwise select **Browse Site**.

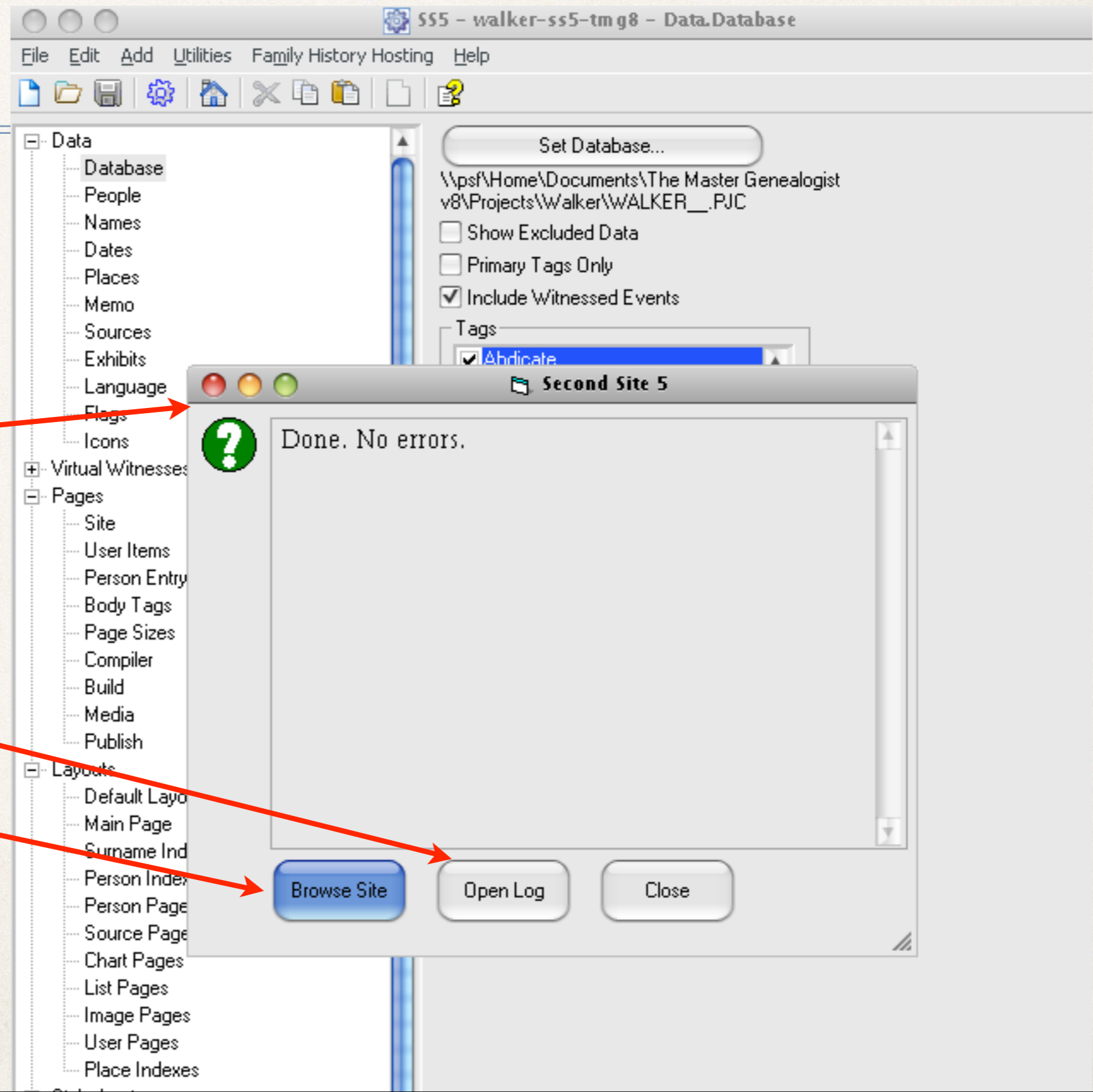

Step 5: Browse Site

This Person Page is already focused on Hezekiah Seaman. Click on any of the other three names on the mapped image to view their page.

Burial*

He was buried in **Elmwood Cemetery, Moncton, Westmorland County, New Brunswick, Canada, 46.106133, -64.774983**. Red granite tombstone.
Inscription: Hezekiah Seaman / Died Jan. 20, 1878, Aged 84 Years. / His wife Jane / Died Sept. 1, 1895, Aged 84 Years / George Seaman / Died Mar. 19, 1912, Aged 68 Years. / His Wife Barbara Lutz / Died Dec. 10, 1917, / Aged 77 Years / SEAMAN.
Left Side: Harry Seaman / 1871-1923. / Minnie J. Seaman / 1869-1966.
Right Side: Willie H. / Died June 11, 1864 / In His 9, Year. / Maria / Died June 26, 1871, / Aged 25 Years.⁹

Tombstone, Hezekiah Seaman (1795-1878), his wife Sarah Jane Gibson (1811-1895), their son George (1844-1912), his wife Barbara Lutz (1841-1917), their son Harry (1871-1923), their daughter Minnie (1869-1966), Hezekiah & Jane's son William Henry (1856-1864) and daughter Maria (1846-1871). Elmwood Cemetery, Moncton, New Brunswick, Canada.

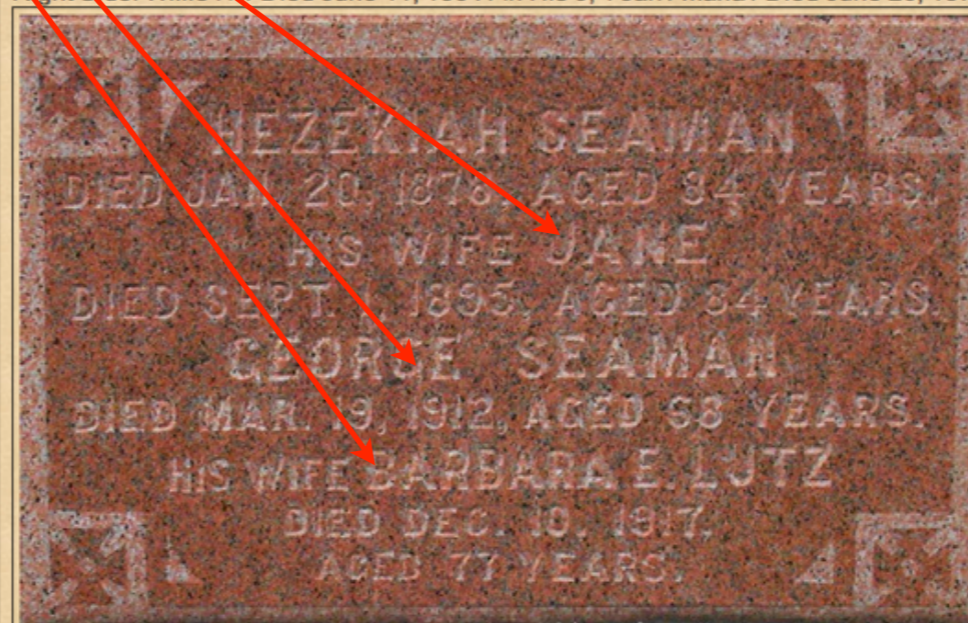

Front inscription

Right inscription.

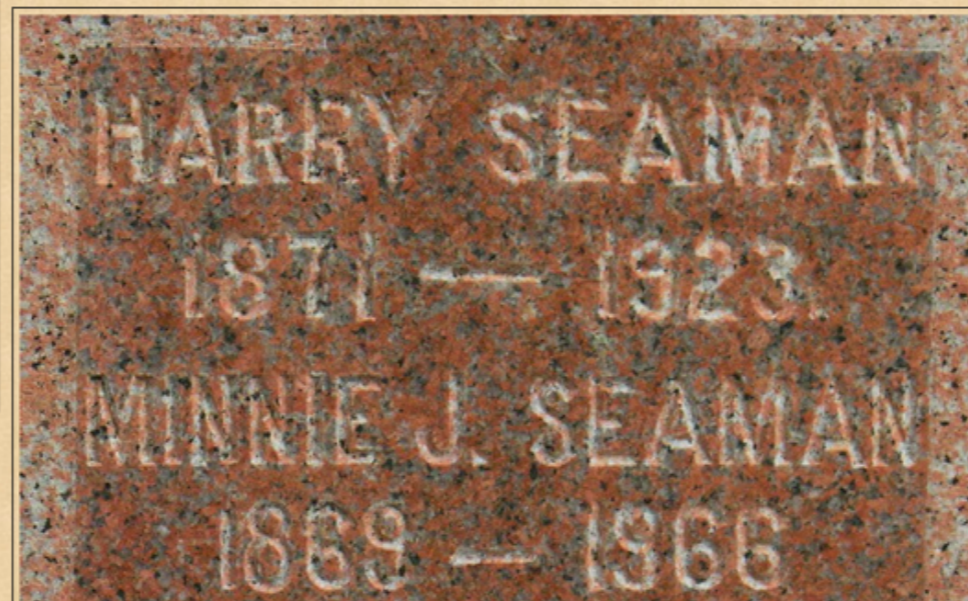

Step 5: Browse Site

Sarah Jane Gibson^{1,2}

F, b. 17 March 1812, d. 1 September 1895

Father George Gibson Sr.² b. 18 Jul 1773, d. 8 Apr 1866

Mother Elizabeth Edwards² b. 25 Apr 1777, d. a 1861

Charts Ancestors of David Arthur Walker
Descendants of John Crawford & Jane Henderson
Descendants of Edward Doty & Faith Clarke
Descendants of John Seaman & Martha Moore

Last Edited 20 Nov 2013

Name-Com Sarah Jane **Gibson** is commonly known as Jane; this given name was inscribed on her tombstone.³

Birth She was born in Leyburn, Yorkshire, England, 54.309738,-1.828570.²

Baptism* She was baptized on 17 March 1812 in Wensley, Yorkshire, England, 54.301753,-1.861006; she was baptized as Jane.²
She was the daughter of George Gibson Sr. and Elizabeth Edwards.²

Immigration* Sarah Jane Gibson immigrated to Moncton Parish, Westmorland County, New Brunswick, in May 1816.⁴

Marriage* She married Hezekiah Seaman, son of Jacomiah Seaman Jr. and Elizabeth Crawford, in New Brunswick.^{1,2}

Top of Person Page for Sarah Jane Gibson (shown only as Jane on the tombstone), wife of Hezekiah Seaman.

Step 5: Browse Site

George Seaman¹

M, b. 14 October 1844, d. 19 March 1912

Father

Hezekiah Seaman¹ b. 1795, d. 20 Jan 1878

Mother

Sarah Jane Gibson¹ b. 17 Mar 1812, d. 1 Sep 1895

Charts

Descendants of John Crawford & Jane Henderson

Descendants of Edward Doty & Faith Clarke

Descendants of John Seaman & Martha Moore

Last Edited

20 Nov 2013

Top of Person Page for George Seaman, son of Hezekiah Seaman & Sarah Jane Gibson.

Step 5: Browse Site

Barbara Eleanor Lutes¹

F, b. 29 January 1841, d. 10 December 1917

Charts

[Descendants of John Crawford & Jane Henderson](#)

[Descendants of Edward Doty & Faith Clarke](#)

[Descendants of John Seaman & Martha Moore](#)

Last Edited

20 Nov 2013

Top of Person Page for Barbara Eleanor Lutes
(Barbara Lutz on tombstone), wife of George Seaman.

End

This presentation will be available
as a PDF download after the meeting.