

# John Cardinal's Second Site version 3.4.0

## Some Changes & Additions

An Update

by

Ernest Wiltshire

for

The Ottawa TMG Users Group

Sunday 13th Feb 2011

# John Cardinal's Home Page

<http://www.johncardinal.com/>

## John Cardinal's Home Page

"Charity sees the need not the cause." - German Proverb

### Genealogy Programs

[Second Site](#)  
[TMG Utility](#)  
[On This Day](#)

### Genealogy

[Descendants of John Millet](#)  
[Ellis Island Extracts: Clasby and Cloherty](#)  
[Places in Canada](#)  
[Kings County, Nova Scotia](#)

### Blog

 [Rack and ePinion](#)

### Other

[Books](#)  
[Stories](#)  
[St. Raphael 1951](#)  
[Contact Me](#)

### External Links

[Wholly Genes](#)



### TMG Utility

TMG Utility is donorware again! After a 1-year hiatus, Maureen, Casey and I are riding again. See the [DonorWare!](#) page.

### Places in Canada

My [Places in Canada](#) site seems popular. Check it out: the lists contain more than 10,000 places with links to online mapping services.

### Stories

Over the years I've written down some memories and some short essays. I decided to [post them here](#) when I realized how long it had been since I had any new [blog](#) entries.

### Books

The [Books](#) section is a pet project that probably doesn't deserve the work it takes to maintain it. I've received a few comments about it, but it isn't a big hit, that's for sure.

### TMG Companion Programs

If you use *The Master Genealogist* (TMG) from [Wholly Genes](#), you should check out my TMG companion programs. They are listed under the heading "Genealogy Programs".

### Music

# Second Site

Second Site is a genealogy web site builder for use with TMG.

> Home  
Contents  
FAQ  
Search  
Newsletters  
Change Log

My Home Page  
TMG Utility  
On This Day

Customer  
Comments

"I have finished proofreading and updating [my] family website with Second Site. His program just makes me look like a genius. Thank you John!"  
- Judy E.

Ads by Google

**Children's Book Publisher**  
Publish Your Children's Story in Full Color. Sign Up For Free Guide  
[www.childrensbook-publ](http://www.childrensbook-publ)

**Second Site is the best way to publish your TMG data in HTML format.** It has more features and provides more control than any GEDCOM-based method. If you are serious about publishing your TMG data on the Web, or if you are sharing your data with family members on custom CDs, you need Second Site!

**Second Site is also a great tool to review your dataset.** It is fast, and the HTML format makes the data easy to browse. Many users have reported that it has helped them to find inconsistencies in their data and other problems.

**Are you afraid that you don't have what it takes to get a site published?** Combine Second Site with [Family History Hosting](#) (FHH), a web hosting service designed for genealogists. Second Site includes a special one-step publish feature for use by FHH customers. As part of the FHH service, I'll help you register a domain, fine-tune your site, and publish the first version of your site. Second Site and FHH can help you get from offline to online!

## What It Does

Second Site creates web pages from a genealogy database. It generates either narrative or grid style person pages, a master index, a surname index, and source pages. Check out the [partial list of features](#).

## Example Sites

The *best* way to learn what Second Site can do is to review the [sites published by Second Site users](#). You can also review the official [demonstration site](#) or the [Theme and Format Examples](#) page to see some of the variations possible with Second Site.

## Second Site News



**Second Site 3 supports new chart types, slideshows, picture galleries, and more!**

For the announcement of Second Site 3, see [Second Site News #039](#). For information about the most recent release, see [Second Site News #047](#).

## How to Buy Second Site



Second Site 3 is available exclusively from the Family History Hosting web store.

The [full version](#) for new customers is **\$29.95 USD**.

The [upgrade](#) for Second Site 2 customers is **\$9.95 USD**.

## CDs and DVDs



If you have a CD or DVD burner, you can create a CDs or DVDs to share with the members of your family. If they have a computer, the disk is all they need to review the family history you have compiled. See [Publishing Your Site on CD or DVD](#) for instructions.

# Second Site News #047

20 January 2011

## In this issue:

- Second Site Version 3.4 Released
- Download and Install

### ADT @ Installation

Professional ADT Installation for your peace of mind. Learn More Now



### Ancestry.ca™ Family Tree

Free family tree. World's largest online family history resource.

Ads by Google

## Second Site Version 3.4 Released

This release includes two new indented charts, [Descendant \(Indented\)](#) and [Pedigree \(Indented\)](#). Based on the feedback from beta testers and users who commented on early previews, the new charts will be popular. The charts can be expanded or collapsed to show a subset of the tree and that allows the user to focus on the people of interest. You can see an example [descendant chart](#) and an example [pedigree chart](#) on the [Second Site Demonstration](#) site.

Second Site 3 now supports [Web Fonts](#) to expand font-family choices beyond the short-list of fonts that are supported by browsers. This facility must be used with care—Web Fonts have to be downloaded with the pages that used them, and thus they can make pages load slowly—but there are some great ways to use Web Fonts, such as to brand your site by using a distinctive font for the Site Title. The Second Site [demonstration site](#) uses the font "Lobster" for that purpose.

This release also includes other minor enhancements. For a description of the other changes, please see the [Change Log](#).

## Download and Install

All existing [Second Site 3](#) customers should download this *free* upgrade via the [Downloads](#) page. When you install the latest version, you will not lose any SDF files or sites you made with any previous version of Second Site 3.

I strongly recommend that you **uninstall** any previous version of Second Site 3 before you install this version. Previous versions of Second Site 3 include files that are no longer needed; if you install this version into a folder that already contains a previous version, those files will not be removed.

If you install this version of Second Site 3 on a PC that had a previous version of Second Site 3 installed, you will not need your registration information.

## Version 3.4

---

### Enhancements

- Added the **Indented Descendant Chart** and **Indented Pedigree Chart**
- Added support for **Web Fonts** which expands the set of font families you may use on your web pages
- Reimplemented the **Descendant Chart**; this corrects some long-standing limitations like missing spouses in the last generation of the chart and counter-intuitive box placement when optimizing the chart; the **Optimize Space** property now supports three levels of optimization
- Added the **Include Marriage Date** property to the **Descendant** and **Indented Descendant** charts
- Added the **Generation Number** property to all Descendant and Pedigree charts
- Changed the **Person Entry Chart List** to include all instances where a person appears in the chart
- Changed the **Description** property in the User Style sections to an editable field so that users may use the field for notes that describe their custom User Styles
- Added the **Repeat Header Rows** property to the **Edit DNA Group** window of the **DNA Grid User Item**
- Added Header and Footer to the list of content items in the Page Content section of various User Items including the **Custom Page User Item**; like other items in the list such as Extra Sidebar, these properties allow users to add content to a section of the page for the current page only
- Modified the menubar and sidebar; the item for the current page, if any, will be rendered in the highlighted (hover) state

## Changes

- Added the "Use font for Main Page title" checkbox property to the Stylesheets.System.Site Title section; when checked, SS will use the font-family, font-style, and font-weight parameters from the Site Title section for the Page Title on the Main Page; this simplifies the use of a special font-family for the Site Title
- Changed the method Second Site uses to reduce the number of files in the output folder when creating a site that will be published via CD or DVD: Second Site now generates the files directly into the "site" subfolder rather than moving them there after making the site
- Changed the default labels for descendant chart legends from "Female" and "Male" to "Daughter" and "Son"
- Changed the default labels for pedigree chart legends from "Female" and "Male" to "Mother" and "Father"
- Added the **User Item Strings.DNA Kit Name Header** property to enable setting the column header for the kit number/name column in a DNA Grid
- Changed the sort sequence for **Map** Item Lists; the default sort sequence for a set of places from a single Map Events entry is now alphabetic *unless* the Map Events entry uses a connecting line, in which case the items are sorted by the date of the earliest event at the location
- In the surname index, changed regular spaces in surnames to non-breaking spaces
- Changed the **Three Columns Format** to avoid an issue in Firefox where a cell border was not rendered properly

## Fixes

- Fixed a bug where the **Create GENDEX File** feature did not filter the GENDEX.txt file contents properly

### Three Column

The Three Column Format shows the information for a person in three columns. Column one on the left has a label, which is the tag name or a section name. The middle column has the date. (The middle column is omitted for some entries.) The right-hand column has the other information for a tag, which can either be in sentence format (Detail Format=Use Sentence) or a list that includes the place and a list of people involved in the event (Detail Format=Raw Data).

You can modify the borders, background colors, etc., for some interesting effects. The left-hand column is formatted via the "Grid Colum 1" style, the middle column by "Grid Column 2" style, and the right-hand column by "Grid Column 3".

[\(example !\[\]\(feabb98897b440bc8695a03336a6e2df\_img.jpg\)](#))

## Solomon H. Lawrence

M, b. 29 December 1836, d. 1933



Solomon H. Lawrence, Spring 1928

Father [Joseph Lawrence](#) b. 26 January 1808, d. 19 July 1873

Mother [Sarah E. Loveless](#) b. 1 February 1813, d. 1907

Birth*	29 December 1836	He was born on 29 December 1836 at Horton, Nova Scotia. <sup>3,4,5,6</sup>
Marriage*	18 February 1868	He married <a href="#">Mary Sophia Graham</a> , daughter of <a href="#">Isaac N. Graham</a> and <a href="#">Sarah Ann Bezanson</a> , on 18 February 1868 at Cornwallis, Kings County, Nova Scotia. He was 31. She was 22. <sup>1,2</sup>
Residence*	at the time of his marriage	He lived at the time of his marriage at Cornwallis, Nova Scotia. <sup>1</sup>
Census1881*	1881	He and Mary Sophia <b>Graham</b> appeared on the census of 1881 at Lower Horton, Kings County, Nova Scotia, with <a href="#">Maud Hattie Lawrence</a> and Sarah Ann <b>Bezanson</b> . <sup>7</sup>



(Witness)Census1930	1930	He appeared on the census of 1930 in the household of <a href="#">Harry Wood</a> and Maud Hattie <b>Lawrence</b> at Lexington Street, Burlington, Middlesex County, Massachusetts. <sup>9</sup>
Death*	1933	He died in 1933 at Somerville, Massachusetts. <sup>10</sup>
Quote*		From Muriel Alta (Cardinal) Johnston: "My Gr Grandfather Solomon was 6' 4". I remember him sitting by black stove in kitchen of Maud's flat in Somerville, Mass., carving wooden chains." <sup>5</sup>

<b>Family 1</b>	<a href="#">Mary Sophia Graham</a> b. 27 Aug 1845, d. 1936	
Marriage*	18 February 1868	He married <a href="#">Mary Sophia Graham</a> , daughter of <a href="#">Isaac N. Graham</a> and <a href="#">Sarah Ann Bezanson</a> , on 18 February 1868 at Cornwallis, Kings County, Nova Scotia. He was 31. She was 22. <sup>1,2</sup>
Children	1.	<a href="#">Maud Hattie Lawrence</a> b. 15 Nov 1870, d. Mar 1963
	2.	Minnie <b>Lawrence</b> (excluded)

<b>Citations</b>	<ol style="list-style-type: none"> <li>[S143] <i>Marriage Records of Kings County</i> (published), Vol. 1, 23, 56.</li> <li>[S192] Muriel (Cardinal) Johnston, "Muriel Johnston's Family Group Sheet", which gives the date as 4 Feb 1868.</li> <li>[S143] <i>Marriage Records of Kings County</i> (published), Vol. 1, 33, 123, on his marriage record.</li> <li>[S172] "Maud Wood's Bible".</li> <li>[S246] Letter, Muriel Alta (Cardinal) Johnston to John Cardinal, February 26, 1999.</li> <li>[S350] <i>Census Records of Kings County</i> (published), Year=1901, Location=Lockhartville, Code=R, Fam=50, Page=5.</li> <li>[S350] <i>Census Records of Kings County</i> (published), Year=1881, Location=Lower Horton, Code=i-2, Page=24, Fam=111.</li> <li>[S350] <i>Census Records of Kings County</i> (published), Year=1891, Location=Avonport, Code=i-1, Fam=98, Page=23.</li> <li>[S474] Ancestry.com, <i>Census Images Online</i>, Year=1930, Roll=T626_914, Image=501, State=MA, County=Middlesex, Township=Burlington, SD=5, ED=193, Sheet=9A.</li> <li>[S192] Muriel (Cardinal) Johnston, "Muriel Johnston's Family Group Sheet".</li> </ol>
------------------	---

- Changed the sort sequence for **Map** Item Lists; the default sort sequence for a set of places from a single Map Events entry is now alphabetic *unless* the Map Events entry uses a connecting line, in which case the items are sorted by the date of the earliest event at the location

## The very plain SS Welcome Screen

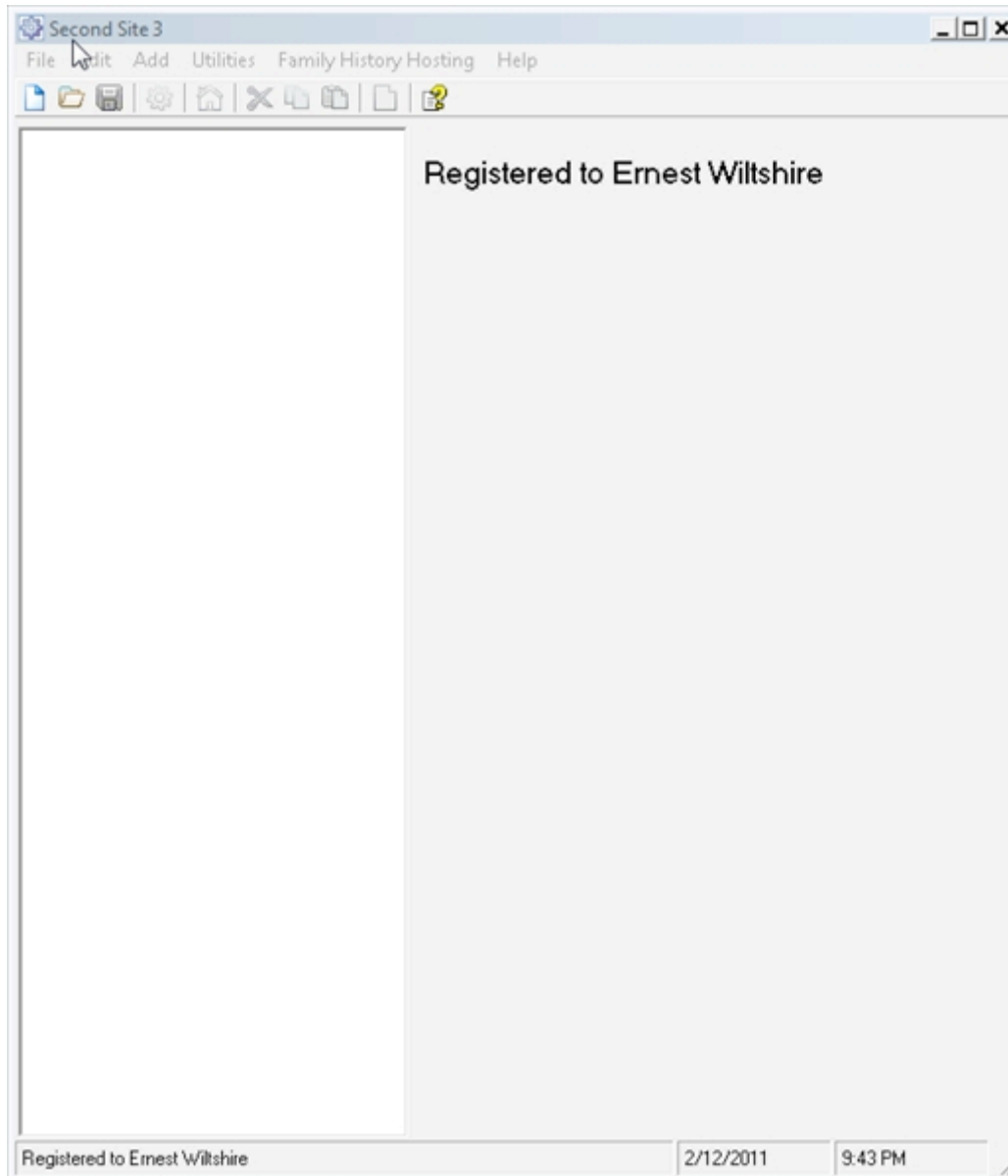

## Data Base screen

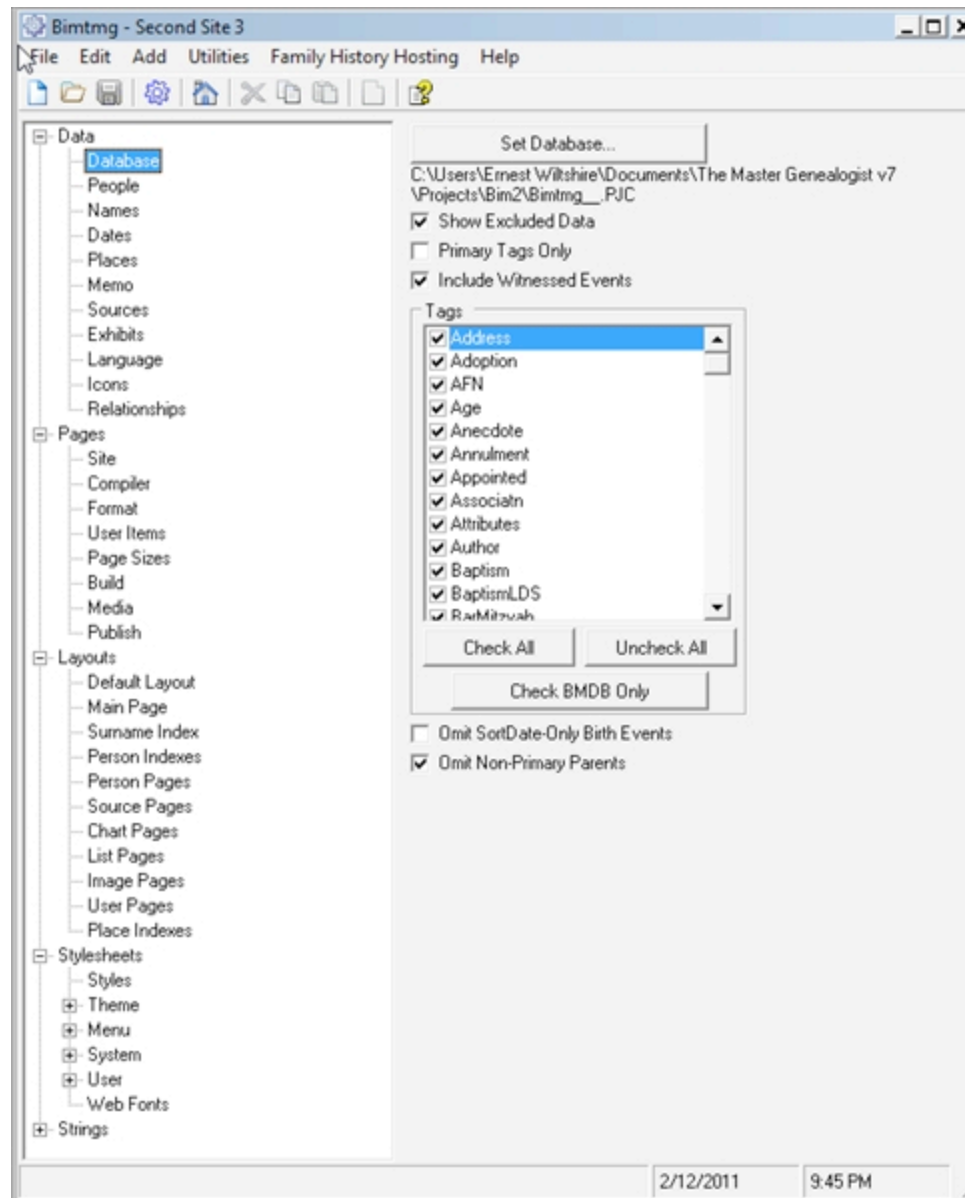

# User Items screen

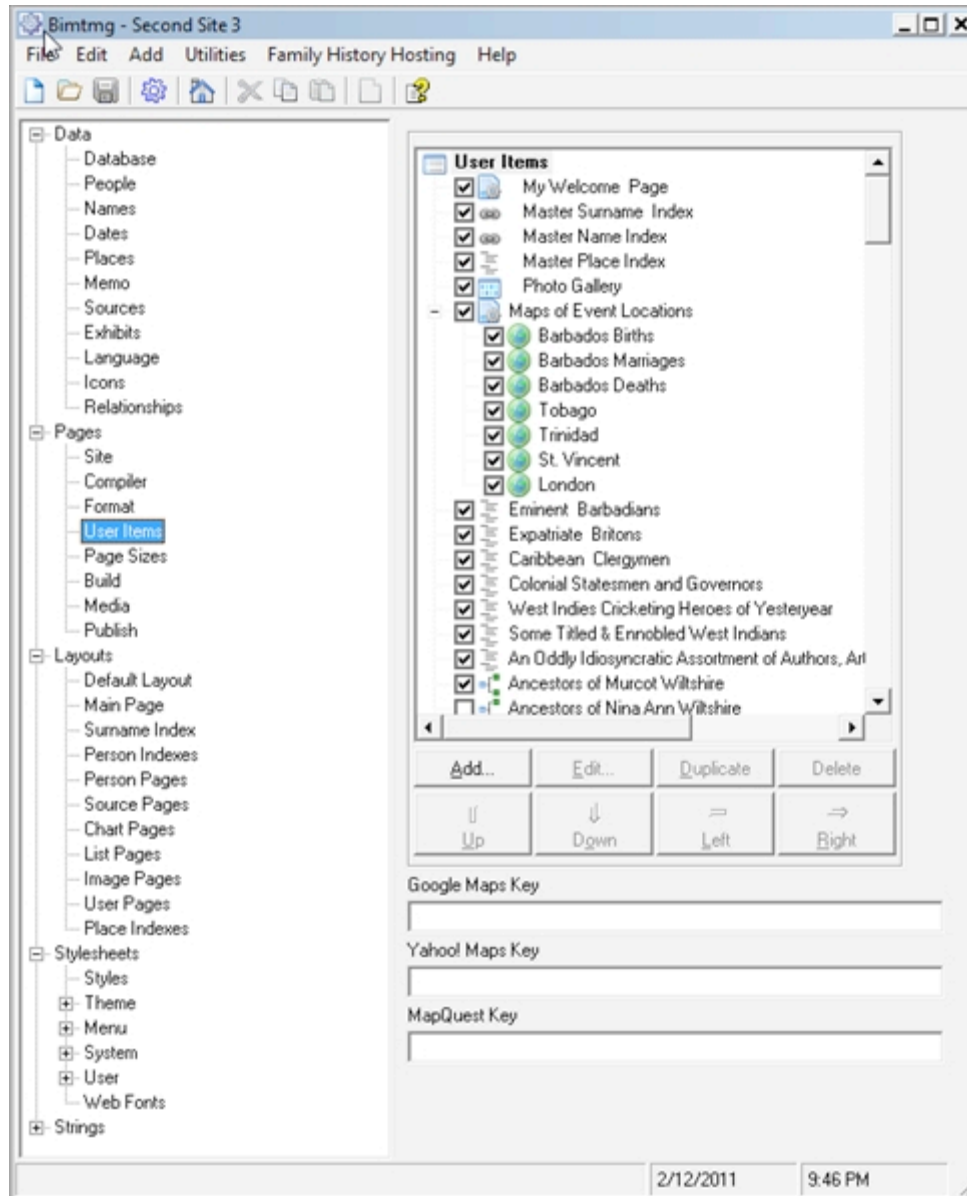

## User Items screen showing charts - click on "Add" to input new charts

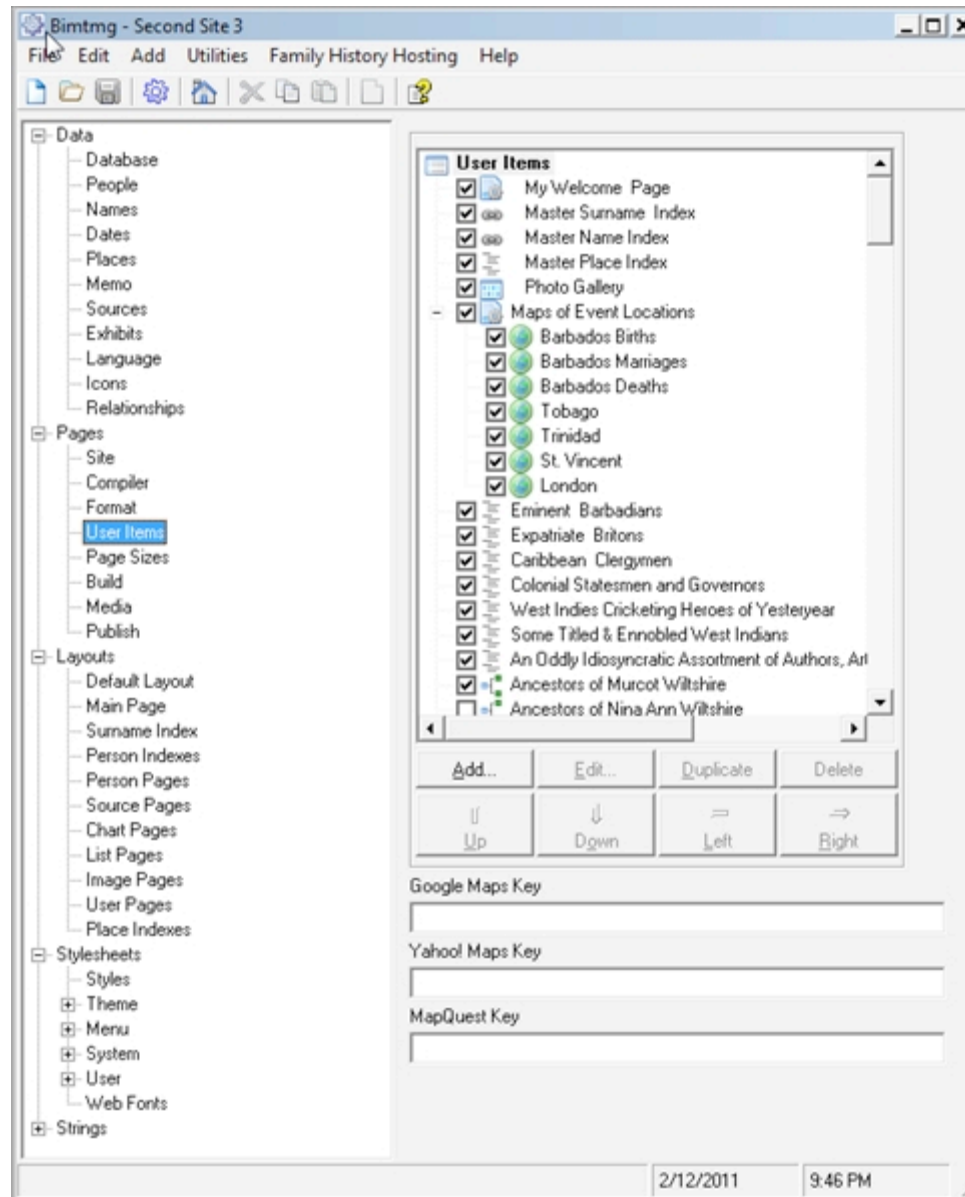

## Descendant chart Indented screen

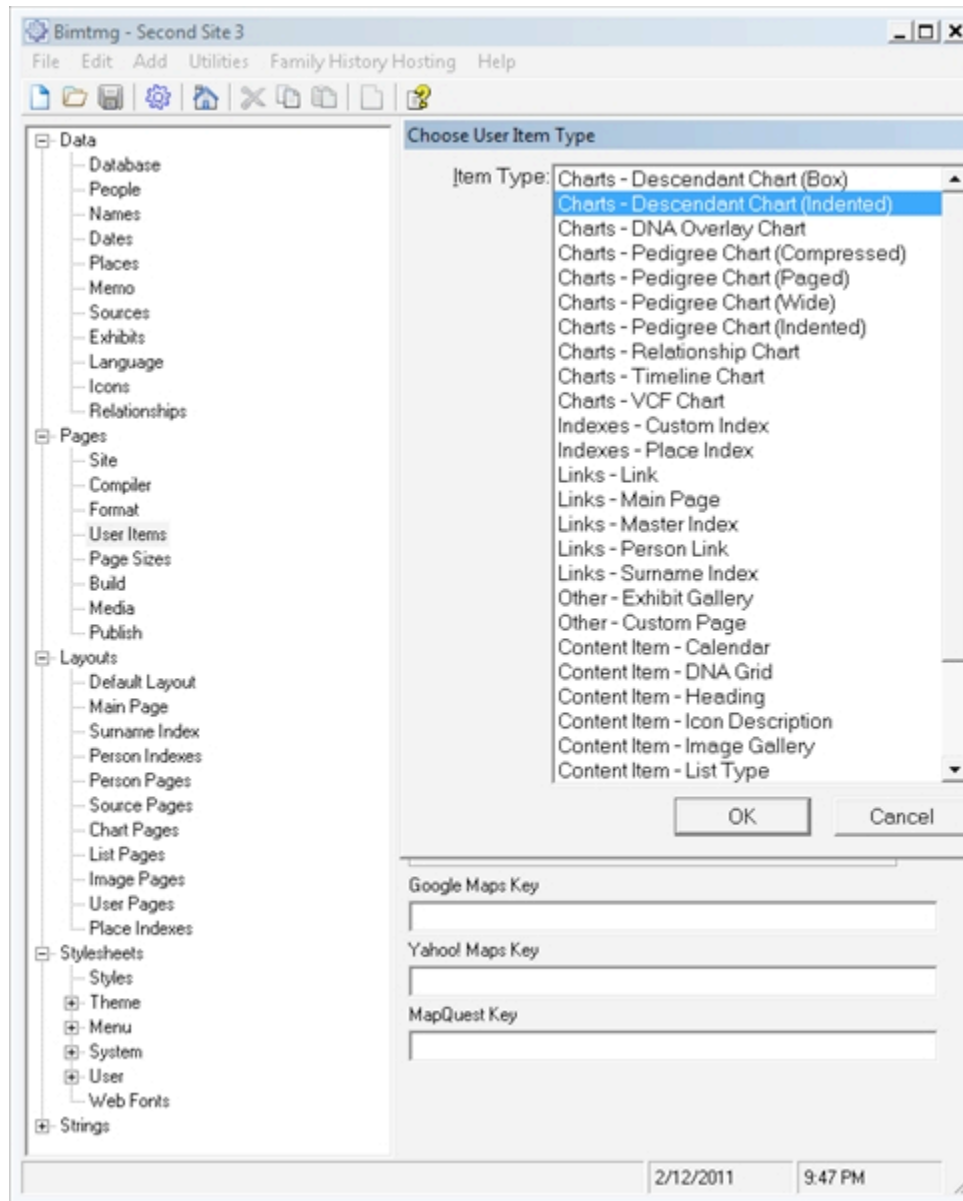

## Edit Descendant chart Indented screen

**Edit Indented Descendant Chart**

Link

Enabled

Title:

Item Class:

Efilename:

Menu:

Button Image:

Page Content

Description  
Head Tags  
Header  
Main Content  
Extra Sidebar  
Extra Content  
Footer

Content | Appearance | Accent

Subject ID:  

Generations:

Generations per Page:

Continue Excluded Lines

Suppress Duplicates

Include Spouses

Include Childless Spouses

Include Marriage Date

Include Non-Primary Parents

Include On-Chart Links

Flag Filter

Eflag:

Values:

OK Cancel



Descendant chart generated by SS

**Descendants of John Wiltshire**

My Welcome Page | Master Surname Index | Master Name Index | Master Place Index | Photo Gallery | Eminent Barbadians  
 Expatriate Britons | Caribbean Clergymen | Colonial Statesmen and Governors | West Indies Cricketing Heroes of Yesteryear  
 Some Titled & Ennobled West Indians | An Oddly Idiosyncratic Assortment of Authors, Artists, Actors, Activists & Anarchists  
 Descendants of John Wiltshire | Descendants of Richard Tudor | Ancestors of Murcot Wiltshire

[Collapse All](#) | [Expand All](#)

John C.<sup>0</sup> Wiltshire b. 23 Mar 1817, d. b 1860?

- Mrs. Wiltshire Margaret B. Davis b. 16 Sep 1824, m. 4 Jun 1840, d. 24 Dec 1885?
- Joseph T.<sup>1</sup> Wiltshire (saddler) b. 21 Aug 1841, d. a 1908
  - + Georgiana King b. c 1840?
  - Mrs. Wiltshire Caroline Downes b. 7 Oct 1843, m. 18 Jul 1861
    - + George H. D.<sup>2</sup> Wiltshire b. 2 Dec 1861, d. 30 Apr 1897
      - Matilda T. Gouke b. 4 Mar 1868, m. 15 May 1888, d. 13 Oct 1956
        - + Mrs. Blackman Etta W.<sup>3</sup> Wiltshire b. 11 Apr 1889, d. 16 Feb 1940
          - Emerson W.<sup>3</sup> Wiltshire b. 1892, d. c 1920?
          - Dr. Ernest M.<sup>3</sup> Wiltshire (chiropractor) b. 19 Dec 1893, d. 28 Mar 1943
            - Mrs. Wiltshire Octavia X. Tudor b. 25 Jun 1894, m. c 1917, d. 15 Feb 1969
              - The Rev. Errol C.<sup>4</sup> Wiltshire J.P., B.A. Theol. (UWI) b. 31 May 1918, d. 15 Oct 1997
                - + Ethel A. Clarke (teacher) b. 1 Apr 1921, m. 14 Nov 1942
                - + Mrs. Milne Audrey Goddard b. 21 Jul 1907, d. 1 Jul 1956
                - Mrs. Edwards Merton M.<sup>4</sup> Wiltshire b. 29 Aug 1919, d. 5 Oct 1998
                - Gordon L.<sup>4</sup> Wiltshire b. 14 Mar 1921, d. 25 Jun 2004
            - George D. S. C.<sup>3</sup> Wiltshire b. 25 Oct 1896, d. 29 Oct 1935?
    - Clementina A.<sup>2</sup> Wiltshire b. 16 Jul 1863, d. 5 Oct 1864
    - Frances A.<sup>2</sup> Wiltshire b. 10 Apr 1864
    - Joseph E. W.<sup>2</sup> Wiltshire b. 26 May 1867
    - James C.<sup>2</sup> Wiltshire b. 12 Sep 1869
    - Mrs. Burke Wilhelmina C.<sup>2</sup> Wiltshire b. 6 Aug 1871
    - Arnold A.<sup>2</sup> Wiltshire b. 22 Dec 1873
    - + Cuthbert G.<sup>2</sup> Wiltshire b. 25 Mar 1877
      - Estelle I.<sup>2</sup> Wiltshire b. 20 Apr 1879
      - Theobald L.<sup>2</sup> Wiltshire b. 14 Jan 1883
      - + Courtney L. F.<sup>2</sup> Wiltshire b. 8 Aug 1886
    - John H.<sup>1</sup> Wiltshire b. 13 May 1843
    - Frederick A.<sup>1</sup> Wiltshire b. 14 Mar 1845, d. a 1908
    - John C. L.<sup>1</sup> Wiltshire b. 8 Jan 1848, d. Dec 1907
      - Martha J.<sup>1</sup> Wiltshire b. 2 Feb 1852
      - Louisa A.<sup>1</sup> Wiltshire b. 22 Feb 1852

## Pedigree (Ancestor) chart Indented screen

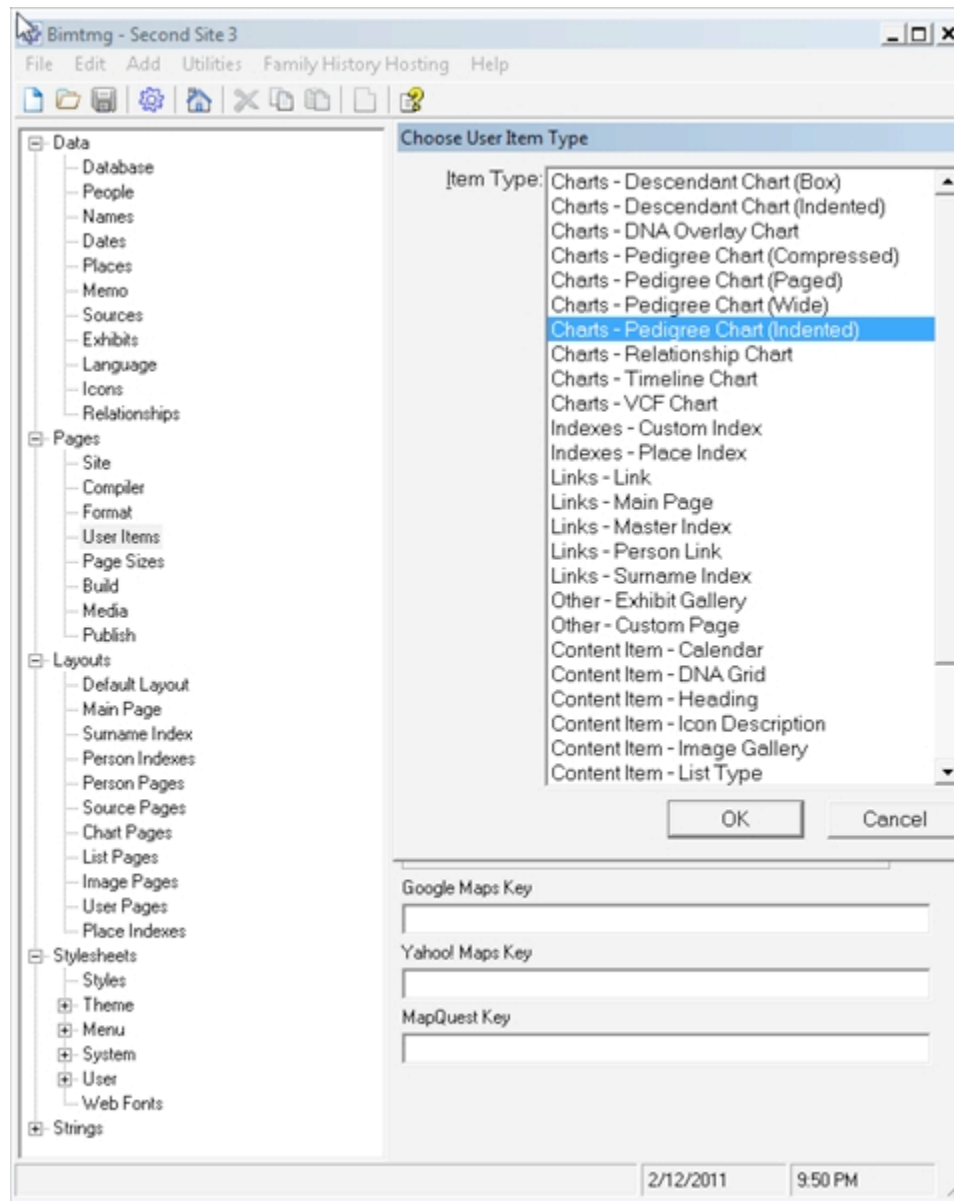

## Edit Pedigree (Ancestor) chart Indented screen

**Edit Indented Pedigree Chart**

Link

Enabled

Title:

Item Class:

Filename:

Menu:

Button Image:

Page Content

- Description
- Head Tags
- Header
- Main Content
- Extra Sidebar
- Extra Content
- Footer

Content | Appearance | Accent

Subject ID:  

Generations:

Generations per Page:

Continue Excluded Lines

Suppress Duplicates

Include Spouses

Include Childless Spouses

Include Marriage Date

Include Non-Primary Parents

Include On-Chart Links

Flag Filter

Flag:

Include

Values:

OK Cancel

